

MORRIS MEADOWS #2
REARRANGEMENT OF LOT 13 OF MORRIS MEADOWS PLAT BOOK "H" PAGE 111

THE STATE OF ALABAMA
COUNTY OF ETOWAH
OFFICE OF NOTARIAL JURISDICTION
18th day of September 1997
Case No. _____
Filed For _____
Filed For _____
Fee For \$2.50

John L. Dowsdy, Notary Public, Etowah County, Ala. Total \$2.50

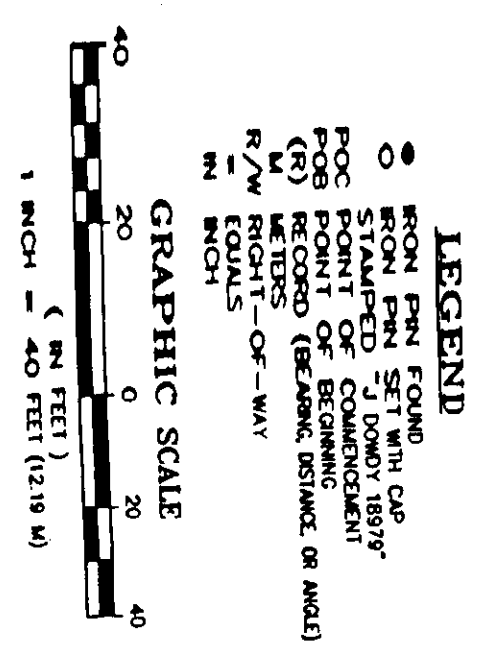
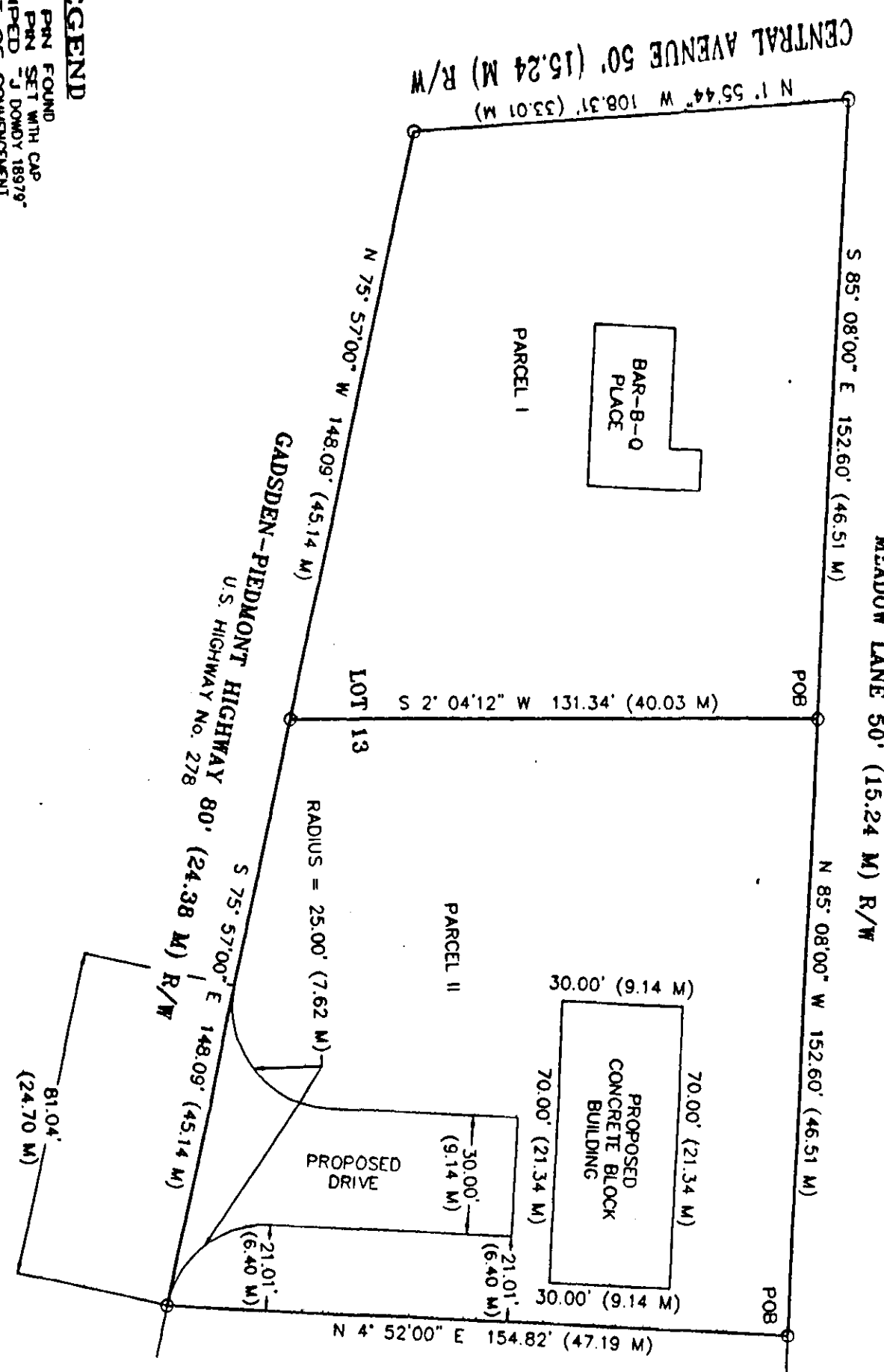

STATE OF ALABAMA
COUNTY OF ETOWAH
LEGAL DESCRIPTION

PARCEL I, COMMENCE AT THE NORTHEAST CORNER OF LOT 13 MORRIS MEADOWS, AS RECORDED IN PLAT BOOK "H", PAGE 111, ETOWAH COUNTY PROBATE OFFICE, AND RUN N85°08'00" W, 152.60 FEET TO THE POINT OF BEGINNING OF SAID LOT; 152.60 FEET ALONG THE NORTH LINE OF SAID LOT; 152.60 FEET TO THE POINT OF BEGINNING OF THE PROPERTY; THENCE S02°04'12" W, 131.34 FEET TO THE WEST LINE OF SAID LOT; THENCE S02°04'12" W, 148.09 FEET TO THE SOUTH LINE OF SAID LOT; THENCE S85°08'00" W, 108.31 FEET TO THE NORTHWEST CORNER OF SAID LOT; THENCE RUN S85°08'00" E, 152.60 FEET TO THE POINT OF BEGINNING.

PARCEL II, BEGIN AT THE NORTHEAST CORNER OF LOT 13 OF MORRIS MEADOWS, AS RECORDED IN PLAT BOOK "H", PAGE 111, ETOWAH COUNTY PROBATE OFFICE, AND RUN N85°08'00" W, 152.60 FEET TO THE POINT OF BEGINNING OF SAID LOT; 152.60 FEET ALONG THE NORTH LINE OF SAID LOT; 152.60 FEET TO THE POINT OF BEGINNING OF THE PROPERTY; THENCE S02°04'12" W, 131.34 FEET TO THE WEST LINE OF SAID LOT; THENCE S02°04'12" W, 148.09 FEET TO THE SOUTH LINE OF SAID LOT; THENCE S85°08'00" W, 108.31 FEET TO THE NORTHWEST CORNER OF SAID LOT; THENCE RUN N04°52'00" E, 154.82 FEET TO THE POINT OF BEGINNING.

STATE OF ALABAMA
COUNTY OF ETOWAH
I, DREW GAZAWAY, BEING THE OWNER OF THE LANDS EMBRACED WITHIN THE FOREGOING TRUPE AND CORRECT, THIS THE 18th day of September, 1997.

Drew Gazaway
DREW GAZAWAY

STATE OF ALABAMA
COUNTY OF ETOWAH
I, SWALE J. WASHINGTON, A NOTARY PUBLIC IN AND FOR SAID COUNTY AND STATE, HEREBY CERTIFY THAT DREW GAZAWAY, WHOSE NAME IS SIGNED TO THE FOREGOING DRIVE, ON THIS DAY IS KNOWN TO ME, AKNOWLEDGE THE CONTENTS OF THE CONVEYANCE, THAT BEING INFORMED SAID VOLUNTARILY ON THE DAY OF THE BEARS DATE, GIVEN UNDER MY HAND AND SEAL THIS THE 18th day of September, 1997.

Swale J. Washington
NOTARY PUBLIC

STATE OF ALABAMA
CITY OF HOOVER'S BLUFF
I, THE UNDERSIGNED, HEREBY ATTEST THE SUBDIVISION REPRESENTED HEREIN.

Mark A. Kaulbach
Mark A. Kaulbach, City Clerk

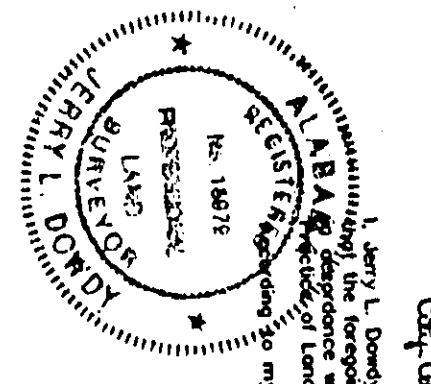

John L. Dowsdy, a Registered Land Surveyor in the State of Alabama, hereby reports that the foregoing map or plat is a true and correct representation of the Survey in accordance with the Standards of Land Surveying in the State of Alabama.

John L. Dowsdy
John L. Dowsdy, Notary Public

REARRANGEMENT OF LOT 13
DOWDY LAND SURVEYING SERVICES
3525 CENTRAL AVENUE, SUITE 100
ALABAMA 35050
PHONE 857-7281 FAX 857-7282
DATE 09/18/97 DRAWN BY: JLD

