

ROSEHAVEN PENINSULA

Restrictive Covenants
Misc. 215 - Page 316

STATE OF ALABAMA:
COUNTY OF STOWAH:
FOR ETOVAH COUNTY HEALTH DEPARTMENT -
I, THE UNDERSIGNED, HEREBY APPROVE THE
SUBDIVISION REPRESENTED HEREIN, SUBJECT
TO CERTAIN CONDITIONS OF APPROVAL
AS FILED WITH ABOVE NAMED HEALTH
DEPARTMENT, WHICH SAID CONDITIONS
ARE HEREBY MADE A PART OF SAID
APPROVAL.
NAME Henry W. Fickett TITLE Superintendent DATE 10-18-90

STATE OF ALABAMA:
COUNTY OF ETOVAH:
I, THE UNDERSIGNED, HEREBY APPROVE THE
SUBDIVISION REPRESENTED HEREIN, WITH
THE EXCEPTIONS AS NOTED, IF ANY.
FOR SOUTHSIDE PLANNING COMMISSION -
NAME Barney Joe Brown TITLE Chairman DATE 10-18-90
FOR SOUTHSIDE WATER WORKS AND SEWER BOARD
NAME A. R. Bryant TITLE Chairman DATE 10-18-90

STATE OF ALABAMA:
COUNTY OF STOWAH:
I, ROBERT H. WAGNON, A REGISTERED PROFESSIONAL
LAND SURVEYOR OF GADSDEN, AL, HEREBY
CERTIFY THAT THE FOREGOING PLAT IS A
TRUE AND CORRECT REPRESENTATION
OF SURVEY AND SUBDIVISION OF PORTIONS OF
SECTION 01 AND SECTION 04, IN SECTION 15,
AND PORTIONS OF SECTION 01, IN SECTION 24,
ALL IN TOWNSHIP 15 SOUTH, RANGE 5 EAST
OF HUNTSVILLE MERIDIAN, ETOVAH COUNTY
ALABAMA, AS EXECUTED ON THIS THE 21ST
DAY OF August, 1990.
Robert H. Wagon AT REG. # 4634
PROFESSIONAL LAND SURVEYOR

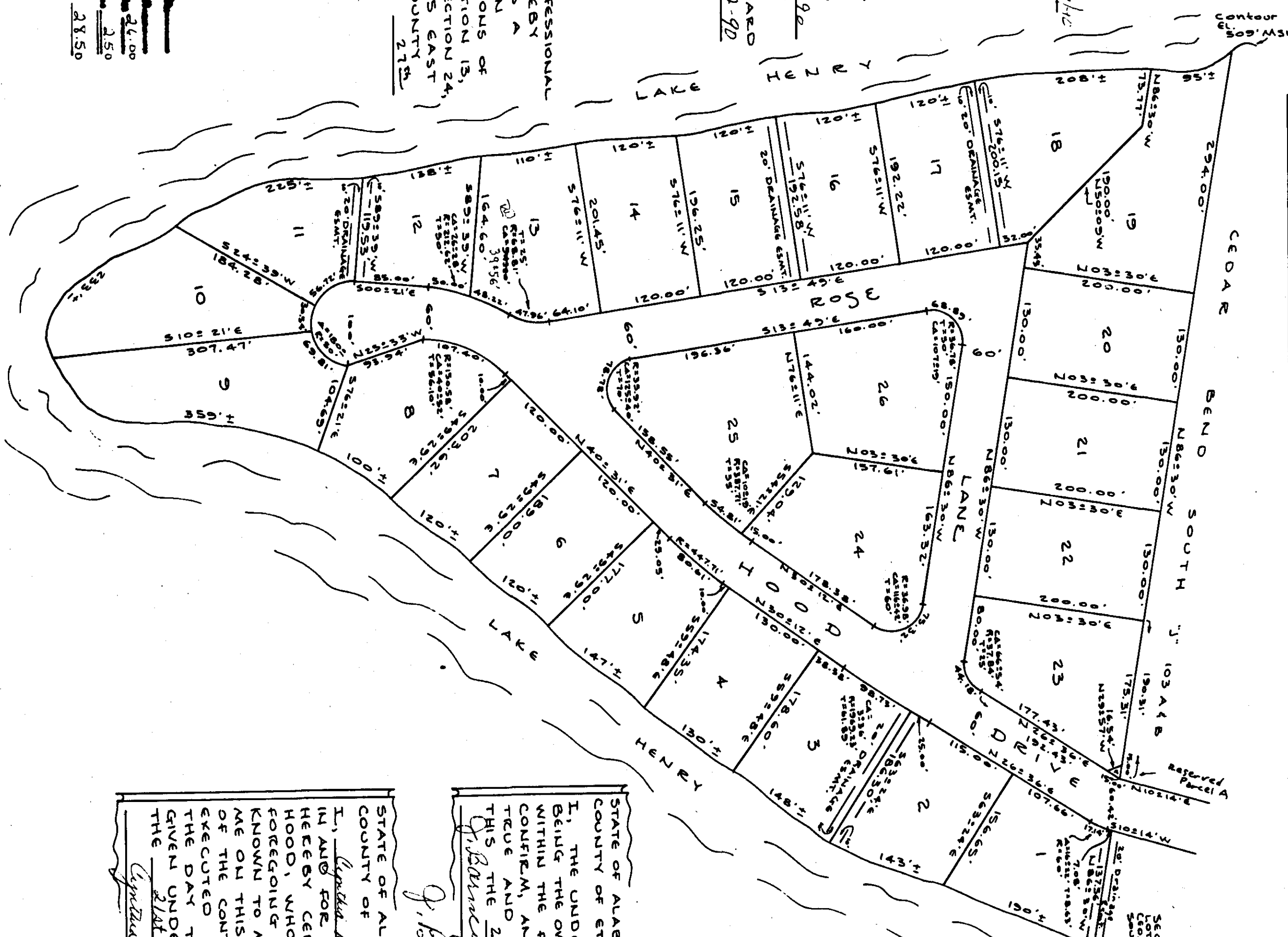

SCALE - 1"=100'
DATE - AUGUST 27, 1990
SURVEY # 91879008
DRAWN BY - BHL

STATE OF ALABAMA:
COUNTY OF STOWAH:
I, THE UNDERSIGNED, J. BARNEY HOOD,
BEING THE OWNER OF THE LANDS EMBRACED
WITHIN THE FOREGOING PLAT, HEREBY RATIFY,
CONFIRM, AND ADOPT THE SAME AS BEING
TRUE AND CORRECT.
THIS THE 21ST DAY OF September, 1990.
J. Barney Hood J. BARNEY HOOD

STATE OF ALABAMA:
COUNTY OF STOWAH:
I, Janetta B. Walker, A NOTARY PUBLIC
IN AND FOR SAID COUNTY AND STATE,
HEREBY CERTIFY THAT J. BARNEY
HOOD, WHOSE NAME IS SIGNED TO THE
FOREGOING CONVEYANCE AND WHO IS
KNOWN TO ME, ACKNOWLEDGED BEFORE
ME ON THIS DAY THAT BEING INFORMED
OF THE CONTENTS OF THE CONVEYANCE HE
EXECUTED THE SAME BEARS THE
DATE. THE DAY UNDER MY HAND AND SEAL THIS
THE 21ST DAY OF September, 1990.
Janetta B. Walker NOTARY PUBLIC

ARROWHEAD ASSOCIATES
SURVEYORS & LAND PLANNERS
P.O. Box 5014
GADSDEN, AL 35905

NOTARY PUBLIC
STATE OF ALABAMA
COUNTY OF STOWAH
I, Robert H. Wagon, A REGISTERED PROFESSIONAL
LAND SURVEYOR OF GADSDEN, AL, HEREBY
CERTIFY THAT THE FOREGOING PLAT IS A
TRUE AND CORRECT REPRESENTATION
OF SURVEY AND SUBDIVISION OF PORTIONS OF
SECTION 01 AND SECTION 04, IN SECTION 15,
AND PORTIONS OF SECTION 01, IN SECTION 24,
ALL IN TOWNSHIP 15 SOUTH, RANGE 5 EAST
OF HUNTSVILLE MERIDIAN, ETOVAH COUNTY
ALABAMA, AS EXECUTED ON THIS THE 21ST
DAY OF August, 1990.
Robert H. Wagon AT REG. # 4634
PROFESSIONAL LAND SURVEYOR