

PLAT BOOK 2
PAGE 106

SOMERSET POINT UNIT ONE

SCALE - 1" = 50'
DATE - DEC. 27, 1989
SURVEY # 89278901
DRAWN BY - BU

STATE OF ALABAMA:
COUNTY OF ETOWAH:
I, THE UNDERSIGNED, DO HEREBY APPROVE THE SUBDIVISION REPRESENTED BY THE FOREGOING PLAT, WITH THE EXCEPTIONS AS NOTED, IF ANY. SEE SUBDIVISION FILES AT ETOWAH COUNTY HEALTH DEPARTMENT FOR CONDITIONS OF APPROVAL.

FOR: ETOWAH COUNTY HEALTH DEPARTMENT
Donald W. Bates *Edwards* 2-05-90
NAME TITLE DATE

STATE OF ALABAMA:
COUNTY OF ETOWAH:
I, THE UNDERSIGNED, DO HEREBY APPROVE THE SUBDIVISION REPRESENTED BY THE FOREGOING PLAT, WITH THE EXCEPTIONS AS NOTED, IF ANY.

FOR: ETOWAH COUNTY ENGINEERING DEPT.
Joseph C. Flinn 4/24/90 *D. S. Galt*
NAME TITLE DATE

Notes - Etowah County is not responsible for surface water drainage easements or facilities beyond present street right of way.

STATE OF ALABAMA:
COUNTY OF ETOWAH:
I, A NOTARY PUBLIC IN AND FOR SAID COUNTY AND STATE, HEREBY CERTIFY THAT WALTER L. SMITH AND WIFE, SHELEBY L. SMITH, OWNERS, WHOSE NAMES ARE SIGNED TO THE FOREGOING CONVEYANCE AND WHO ARE KNOWN TO ME, ACKNOWLEDGED BEFORE ME ON THIS DAY, THAT BEING RECORDED OF THE CONTENTS OF THE CONVEYANCE, THEY EXECUTED THE SAME VOLUNTARILY ON THE DAY THE SAME BECAME DUE.

GIVEN UNDER MY HAND AND SEAL, THIS 5TH DAY OF FEBRUARY, 1990.

Walter L. Smith Notary Public
Sheleby L. Smith

AROWHEAD ASSOCIATES
SURVEYORS AND PLANNERS
LAND PLANNERS
GADSDEN, AL 35901

STATE OF ALABAMA:
COUNTY OF ETOWAH:
I, ROBERT H. WAGNON, A REGISTERED PROFESSIONAL LAND SURVEYOR OF GADSDEN, AL, HEREBY CERTIFY THAT THE FOREGOING PLAT IS A TRUE AND CORRECT REPRESENTATION OF SURVEY AND SUBDIVISION OF PORTIONS OF THE SW 1/4 OF THE SW 1/4 AND PORTIONS OF THE W 1/2 OF THE SW 1/4 OF THE SW 1/4, IN SECTION 28, TOWNSHIP 12 SOUTH, RANGE 6 EAST OF HUNTSVILLE MERIDIAN, ETOWAH COUNTY, AL, AS EXECUTED ON THIS THE 1ST DAY OF January, 1990.

Robert H. Waggon
PROFESSIONAL LAND SURVEYOR
AL REG. # 4634

Notes - Plat # 4 was previously submitted and approved by me, individual lot (portions of 189231) and is not a part of this subdivision.

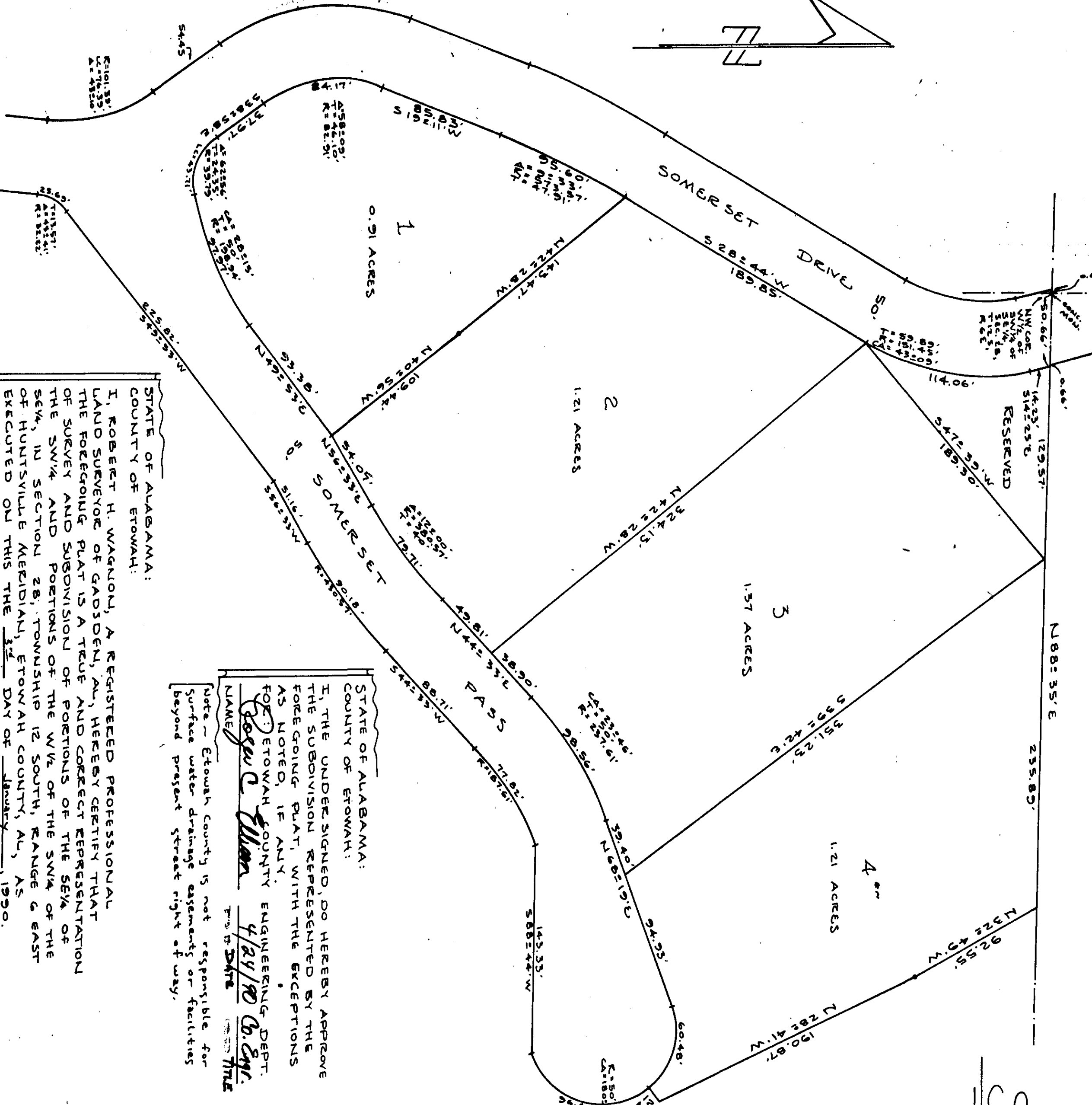

BUSINESS RECORD CORPORATION