

STONEHEDGE ESTATES FIRST ADD.

Plat No. J Pg. 74

Rainbow City (Etowah Co) Alabama

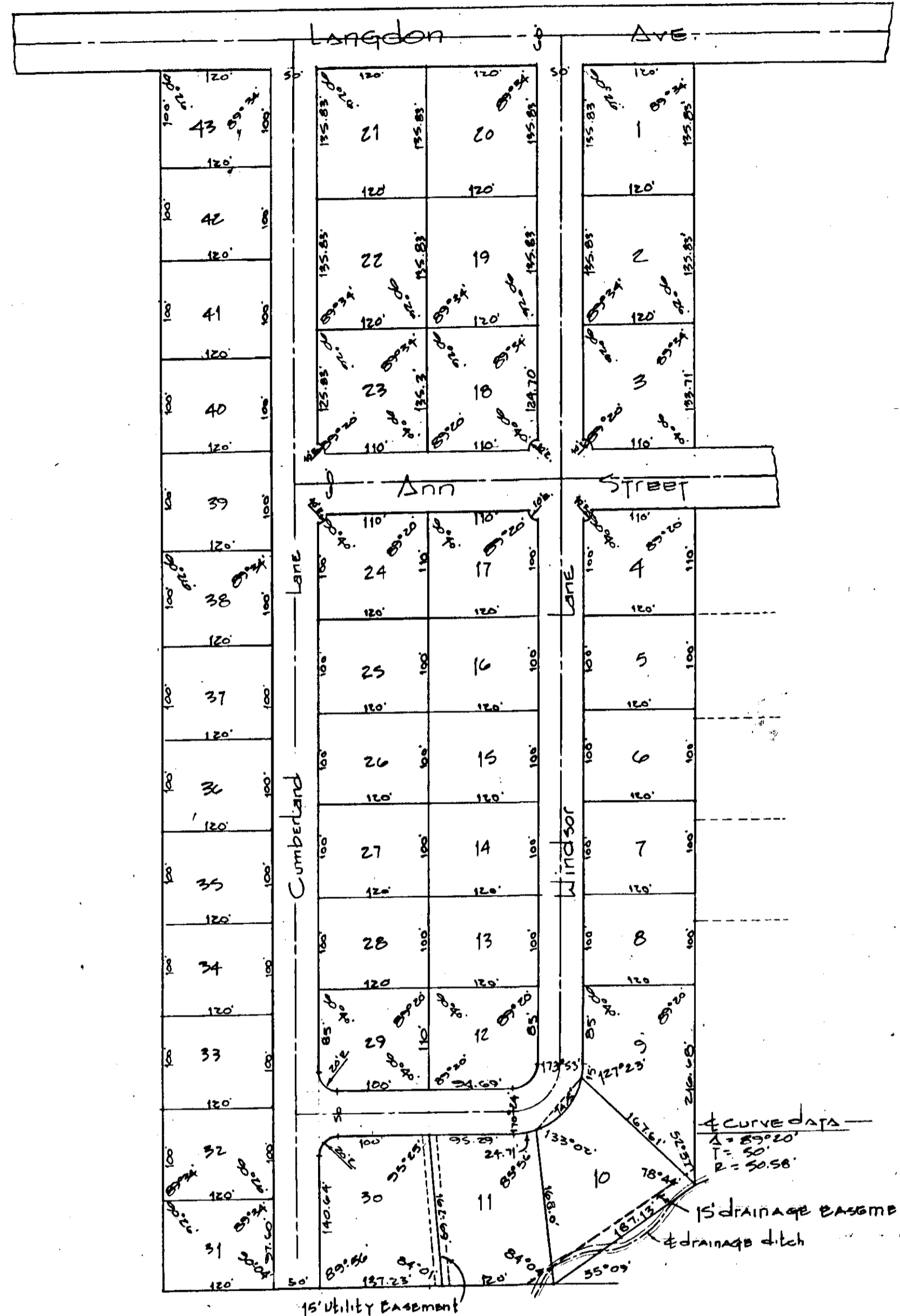
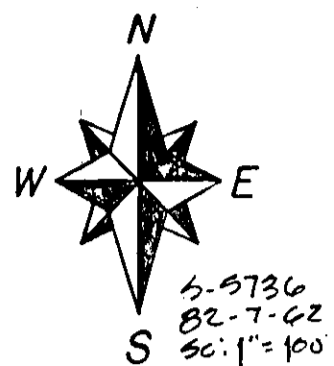

RESTRICTIONS
MISC 139 P 57

CURVE DATA
R = 20.00'
L = 30.58'

State of Alabama:
County of Etowah:

I, M.D. Waldrup Jr., a Registered Engineer and Land Surveyor of Gadsden, Ala. Hereby Certify That The foregoing is a True and Correct Map or Plat of The Lands Herein shown.

According to My Survey This The 7th Day of April 1986.

M.D. Waldrup Jr.
M.D. Waldrup Jr. Lic. Eng. #10051
Jones, Blair, Waldrup & Tucker Inc.

State of Alabama:
County of Etowah:

We, Mike Johnson and Wife Kathy Johnson, as owners of The Land Herein shown, Do Hereby Ratify and Adopt The Within Map as Being True and Correct. This The 7th Day of April 1986.

By: Mike Johnson
Mike Johnson

By: Kathy Johnson
Kathy Johnson

State of Alabama:
County of Etowah:

I, Bennett Tucker, as Notary Public in and for said County and State Hereby Certify That Mike Johnson and Wife Kathy Johnson, Have signed The Within Map, and Who are Known to Me, Acknowledged Before Me on This Date, This Being Informed of The Contents, They Executed The Same Voluntarily on the Day The Same Bears Date.

Witness My Hand and Seal This The 7th Day of April 1986
My Commission Expires 2/16/87

Approved: Bennett Tucker 4-16-86
Etowah County Health Department Notary Public
Date

Approved: John B. Watson 4/7/86
Rainbow City Planning Commission
Date

THE STATE OF ALABAMA
ETOWAH COUNTY
OFFICE OF PROBATE JUDGE
I hereby certify that this instrument was filed in office for record on the 16th day of April 1986
at 4:30 o'clock P.M., and was duly recorded on this 16th day of April 1986

Case No. 100
Map No. 150
Dated 1986
Fee 22.00
Judge of Probate, Etowah County, Ala. Total 24.50



Business Records Corporation

S-5736

74