

SCALE - 1" = 100'
 DATE - MAY 28, 1981
 SURVEY # 7550-B-04
 DRAWN BY - L.A.

RESTRICTIONS MISS. 137 P. 228

PILGRIM POINT

UNIT TWO

PLAT BOOK 72
 PAGE 22

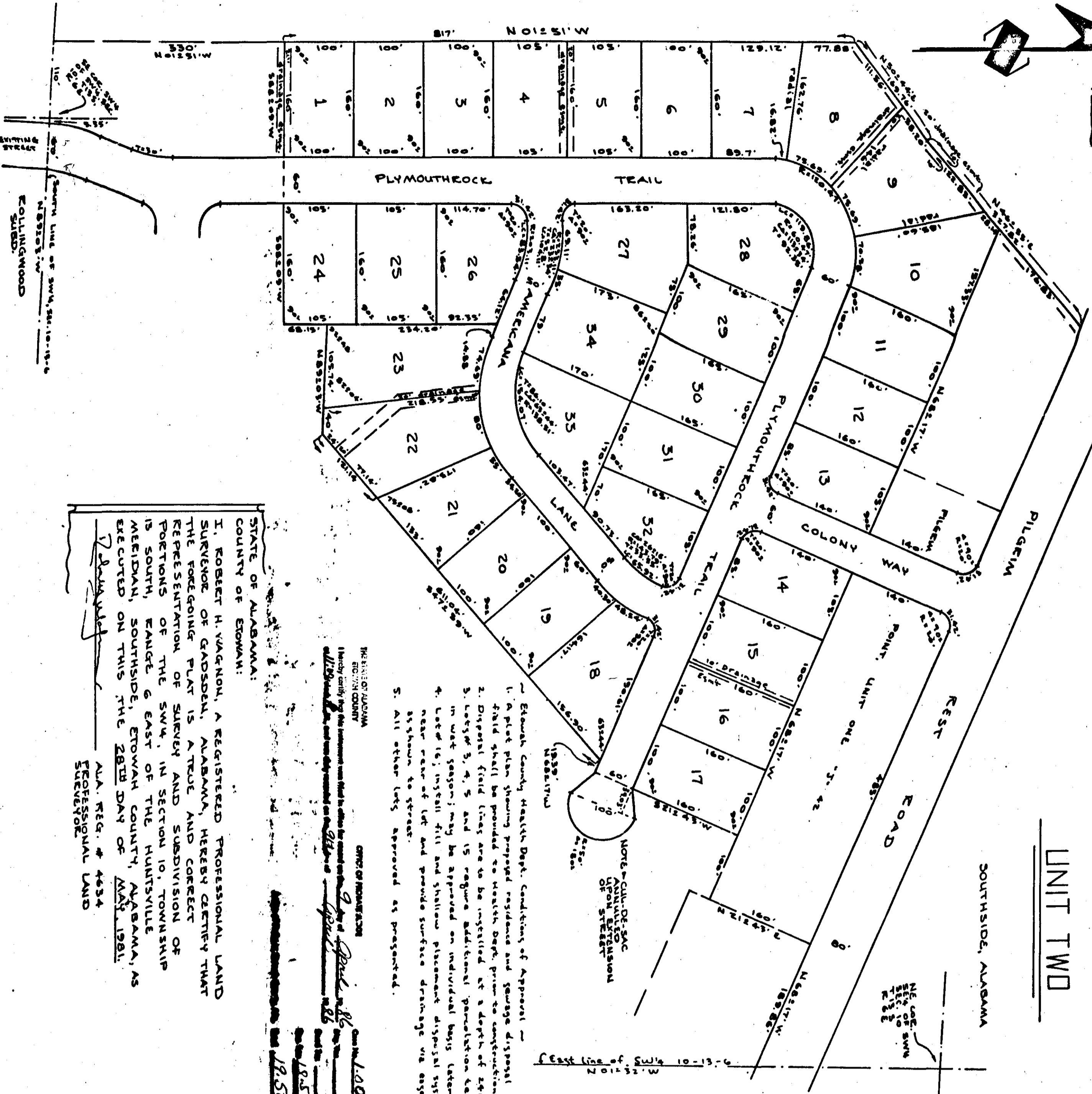

1. A plat plan showing proposed residences and garage disposal field shall be provided to Health Dept. prior to construction of all lots.
2. Disposal field (lots are to be installed at a depth of 24 inches; 3' long by 5', 4', 5' and 15' square additional parcelation lots; in wet season) may be approved on individual basis later.
4. Lot # 15; install fill and shallow placement disposal system near rear of lot and provide surface drainage via easment 35' shown to street.
5. All other lots approved as presented.

STATE OF ALABAMA:
 COUNTY OF ETOWAH:
 I, ROBERT H. VAGNON, A REGISTERED PROFESSIONAL LAND SURVEOR OF GADSDEN, ALABAMA, HEREBY CERTIFY THAT THE FOREGOING PLAT IS A TRUE AND CORRECT REPRESENTATION OF SURVEY AND SUBDIVISION OF PORTIONS OF THE SW 1/4 IN SECTION 10, TOWNSHIP 13 SOUTH, RANGE 6 EAST OF THE HUNTSVILLE MERIDIAN, SOUTH SIDE, ETOWAH COUNTY, ALABAMA, AS EXECUTED ON THIS THE 28th DAY OF MAY, 1981.

A.L.A. REG. # 4434
 REGISTERED
 SURVEYOR

STATE OF ALABAMA:
 COUNTY OF ETOWAH:
 I, THE UNDERSIGNED, DORIS S. COPLAND, A MARRIED WOMAN, BEING OWNER OF THE LANDS EMBRACED WITHIN THE FOREGOING PLAT, DO HEREBY RATIFY, CONFIRM, AND ADOPT THE SAME AS BEING TRUE AND CORRECT.
 THIS THE 31st DAY OF January, 1981.
Doris S. Copland

STATE OF ALABAMA:
 COUNTY OF ETOWAH:
 I, *Arlis C. Haskley*, A NOTARY PUBLIC IN AND FOR SAID COUNTY AND STATE, HEREBY CERTIFY THAT DORIS S. COPLAND WHOSE NAME IS SIGNED TO THE FOREGOING CONVEYANCE, AND IS KNOWN TO ME, ACKNOWLEDGED BEFORE ME ON THIS DAY, THAT BEING INFORMED OF THE CONTENTS OF THE CONVEYANCE, SHE EXECUTED THE SAME VOLUNTARILY ON THE DAY THE SAME BEARS DATE. GIVEN UNDER MY HAND AND SEAL THIS THE 31st DAY OF January, 1981.
Arlis C. Haskley
 NOTARY PUBLIC

STATE OF ALABAMA:
 COUNTY OF ETOWAH:
 I, THE UNDERSIGNED, DO HEREBY APPROVE THE SUBDIVISION REPRESENTED BY THE FOREGOING PLAT, WITH THE EXCEPTIONS AS NOTED, IF ANY.
 FOR: ETOWAH COUNTY HEALTH DEPT.
James J. Walker DATE 1-31-81
 FOR: SOUTH SIDE PLANNING COMMISSION
Barney Lee DATE 1-31-81
 FOR: SOUTH SIDE WATER BOARD
Bobby J. Miller DATE 1/30/81

AREOWHEAD ASSOCIATES
 SURVEYORS AND LAND
 PLANNING CONSULTANTS
 400 DUNCAN STREET
 GADSDEN, ALABAMA 35901