

# LAKE VISTA ESTATES UNIT THREE

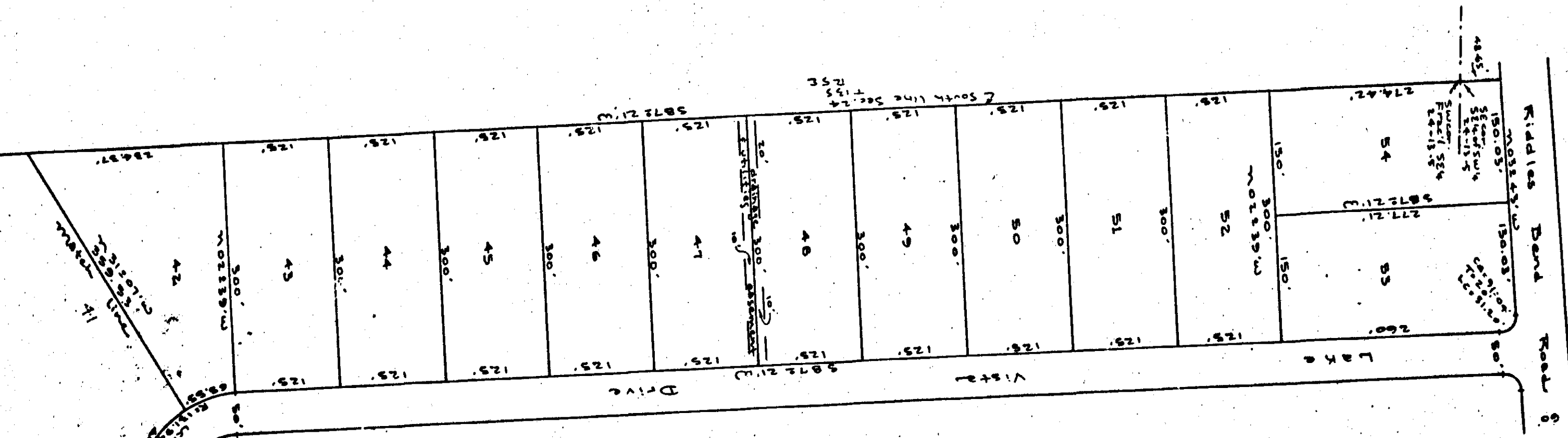

State of Alabama:  
County of Etowah:  
I, James C. Tipton, III, a notary public in and for said county and state, hereby certify that I signed this deed, owner whose name is James C. Tipton, III, acknowledged before me on this day, that being informal of the contents of the conveyance he executed at the same voluntarily on the day the same bears date.  
Given under my hand and seal this 20th day of February, 1984.  
James C. Tipton, III Notary Public

State of Alabama:  
County of Etowah:  
I, Robert H. Wynem, a registered professional land surveyor of Etowah, Alabama, hereby certify that the foregoing plat is a true and correct representation of the survey and subdivision of portions of the fractional 1/16, the fractional 5/16 and the 5/16 of the Subd. all west of Coosa River, in Section 24, Township 15 South, Range 5 East of the Huntville Meridian, Rainbow City, Etowah County, Alabama, as executed by me on this 15th day of September, 1983.  
Robert H. Wynem Professional Land Surveyor #4834

State of Alabama:  
County of Etowah:  
I, James C. Tipton, III, being the owner of the lands embraced within the foregoing plat, hereby certify, confirm, and assert, that the same are well, truly and correctly this the 20th day of February, 1984.  
James C. Tipton, III  
J. Barney Hood, owner

State of Alabama:  
County of Etowah:  
I, James C. Tipton, III, a notary public in and for said county and state, hereby certify that I signed this deed, owner whose name is James C. Tipton, III, acknowledged before me on this day, that being informal of the contents of the conveyance he executed at the same voluntarily on the day the same bears date.  
Given under my hand and seal this 20th day of February, 1984.  
James C. Tipton, III Notary Public

THE OFFICE OF ALABAMA  
NOTARY PUBLIC  
JAMES C. TIPTON, III  
1000 W. 10th Street  
Birmingham, Alabama 35201  
Phone 938-1111

Sheet 3 of 5 sheets  
Arrowhead Associates  
Surveyors & Land Planning  
400 Duncan Street  
Gadsden, AL 35901

