

WILLOW CREEK ESTATES

FIRST ADDITION

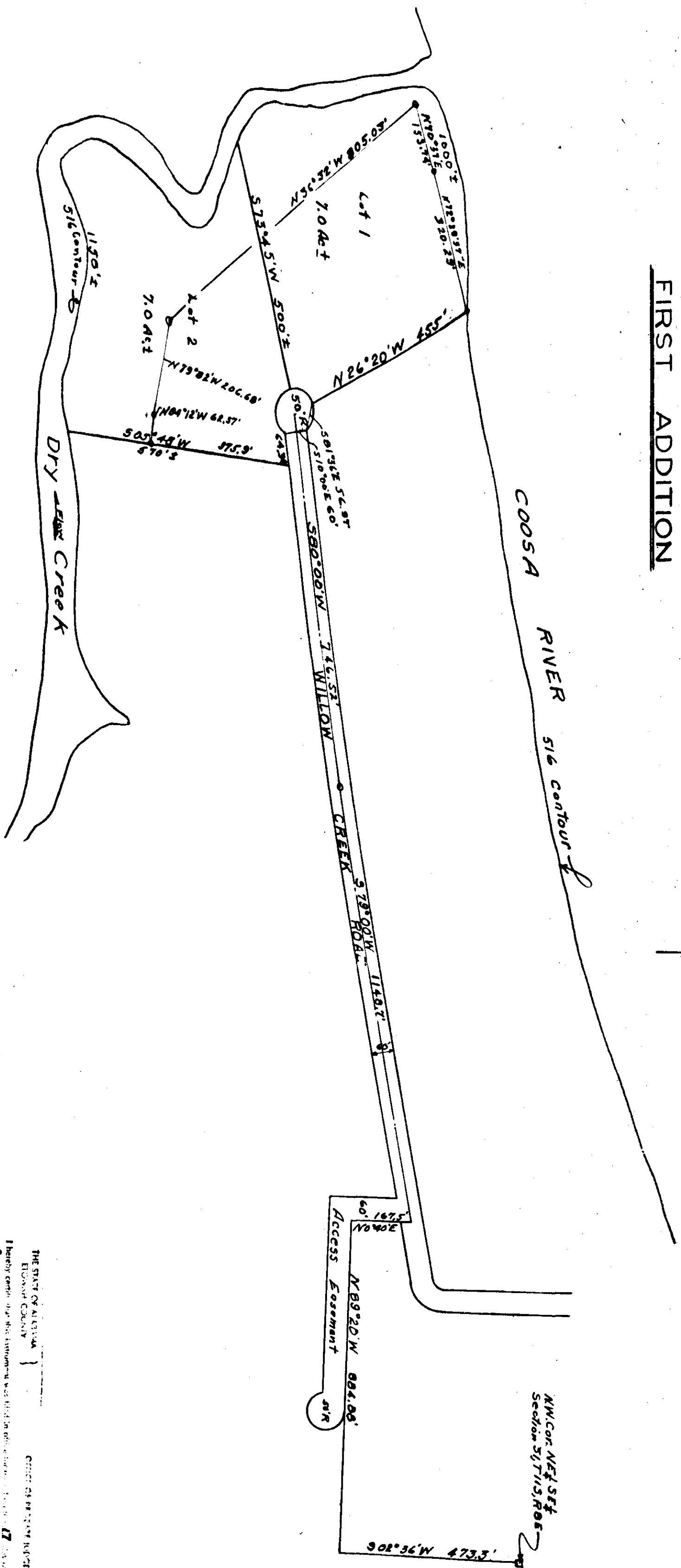
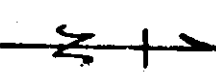

J:25

25

STATE OF ALABAMA
 COUNTY OF ETOWAH
 I, Robert L. Roberts, a Registered Civil Engineer and Land Surveyor of Gadsden, Alabama, hereby certify that the foregoing is a true and correct map of the lands herein shown. According to my survey this the 17th day of March, 1980.
 Scale: 1" = 200'

Robert L. Roberts
 Reg. #3307

STATE OF ALABAMA
 COUNTY OF ETOWAH
 We, the undersigned, John A. Pressman and wife, Margaret M. Pressman, and Mitchell E. Kessler and wife, Cathy A. Kessler, being owners of the lands herein shown, do hereby certify, con- firm and adopt the same as being correct.
 This the 27th day of March, 1980.

John A. Pressman
Margaret M. Pressman
Mitchell E. Kessler
Cathy A. Kessler

STATE OF ALABAMA
 COUNTY OF ETOWAH
 I, *Elizabeth W. Davidson*, a Notary Public in and for the said County and State, hereby certify that John A. Pressman and wife, Margaret M. Pressman, Mitchell E. Kessler and wife, Cathy A. Kessler, being the owners, whose names are signed to the foregoing in- conveyance, and who are known to me, acknowledged before me on this day, that being in- formed of the contents of the conveyance, they executed the same voluntarily on the day the same bears date.
 Given under my hand and Notarial seal this the 27th day of March, 1980.

Elizabeth W. Davidson
 Notary Public
 My Commission Expires 5/31/81

Approved: *James J. Collins*
 Etowah County Health Department
 Approved: *Robert E. Allen*
 Etowah County Engineering Department
 Date 3/19/80

ROBERTS & SON, INC.
 ENGINEERS AND SURVEYORS
 1000 1/2 AVENUE B
 GADSDEN, ALABAMA 36033
 PHONE 535-2111