

PLAT BOOK J PAGE 22

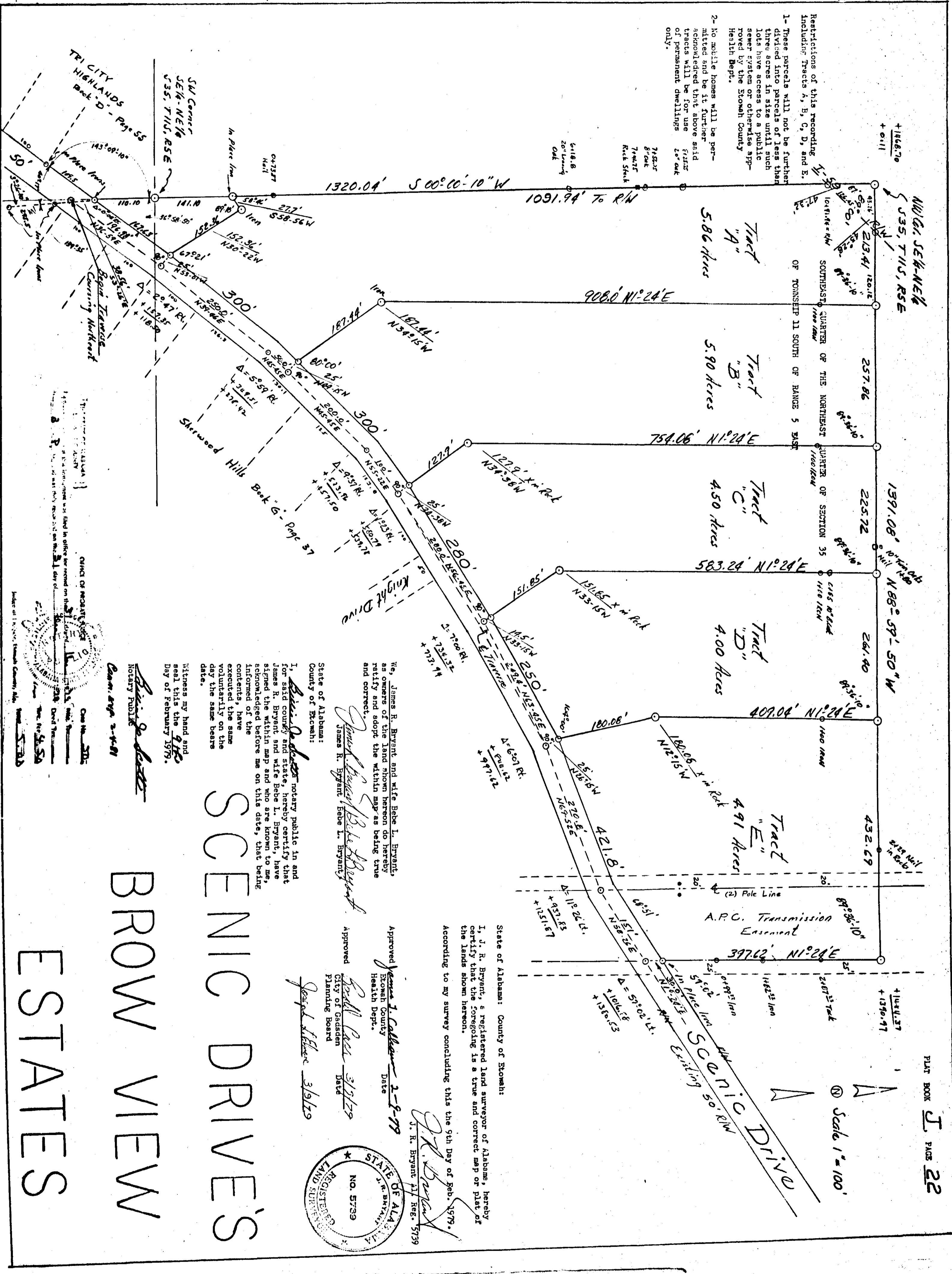

Restrictions of this recording including Tracts A, B, C, D, and E:

- 1- These parcels will not be further divided into parcels of less than three acres in size until such lots have access to a public sewer system or otherwise approved by the Etowah County Health Dept.
- 2- No mobile homes will be permitted and be it further acknowledged that above said tracts will be for use of permanent dwellings ONLY.

Scale 1" = 100'

State of Alabama: County of Etowah:  
 I, J. R. Bryant, a registered land surveyor of Alabama, hereby certify that the foregoing is a true and correct map or plat of the lands shown hereon.  
 According to my survey concluding this the 9th Day of Feb. 1979.  
 J. R. Bryant Reg. 5739

Approved James J. Callahan 2-9-79  
 Etowah County Health Dept.  
 Approved Gerald P. Rice 3/17/79  
 City of Gadsden Planning Board  
 Gerald P. Rice 3/17/79

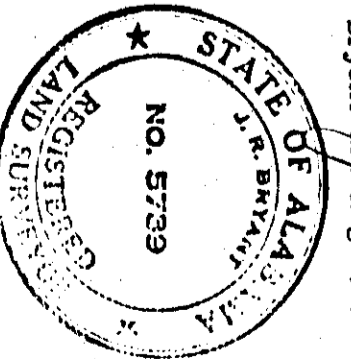

State of Alabama: County of Etowah:  
 I, James R. Bryant and wife Bebe L. Bryant, as owners of the land shown hereon do hereby certify and adopt the within map as being true and correct.  
 James R. Bryant Bebe L. Bryant

Witness my hand and seal this the 9th Day of February 1979.

Notary Public  
 J. R. Bryant  
 Comm. Exp. 2-9-81

SCENIC DRIVES'S  
 BROW VIEWS  
 ESTATES