

# VALEEGREEN - UNIT TWO

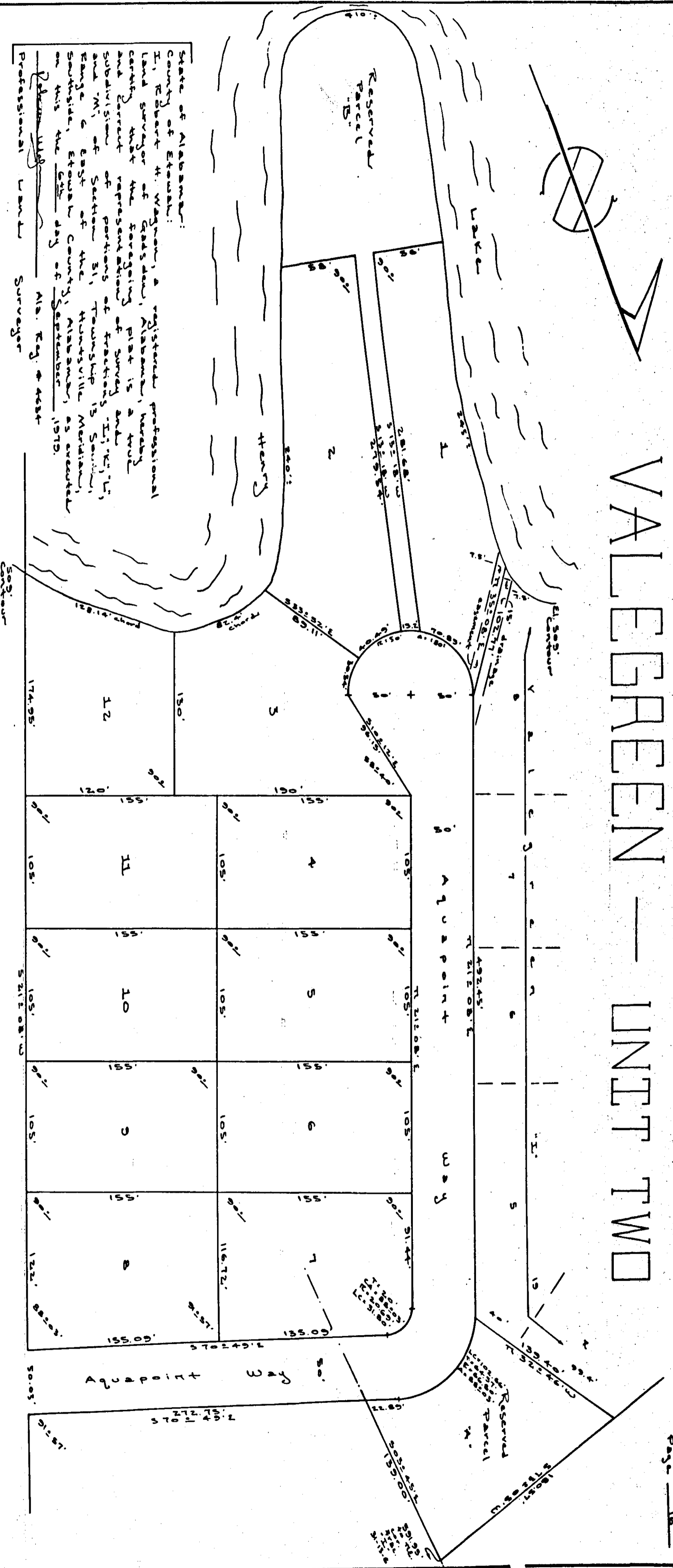

State of Alabama:  
County of Etowah:  
I, James J. Holleran, a registered professional land surveyor of said county, Alabama, having duly sworn, that the foregoing plat is a true and correct representation of the survey and subdivision of portions of tracts in T1, N1, E1, and W1, E1, S1, Township 31, Range 6 East of the State of Alabama, Meridian, South of the State of Alabama, as recorded on this the 12th day of September, 1975.

James J. Holleran  
Professional Land Surveyor

State of Alabama:  
County of Etowah:  
I, the undersigned, do hereby approve the subdivision represented by the foregoing plat with the exceptions as noted, if any.

James J. Holleran  
Professional Land Surveyor

for - Regional Planning Commission  
for - Southside Water Board  
John D. Hill

Scale - 1" = 50'  
Date - September 6, 1975  
Survey # 6681706  
Drawn by - bu

State of Alabama:  
County of Etowah:  
I, the undersigned, William Draper Hurst and Margaret Hurst, being owners of the lands embraced within the foregoing plat, do hereby certify, confirm and accept the same as being true and correct. This the 12th day of September, 1975.

William Draper Hurst  
Margaret Hurst

THE STATE OF ALABAMA  
COUNTY OF ETOWAH

12 SEP 23 1975  
12 SEP 23 1975

CRIME OF FRAUDS  
CLERK OF COURTS

OR No. 10  
Fee \$ 5.00

State of Alabama:  
County of Etowah:  
I, David H. Wood, a notary public in and for said county and state, hereby certify that William Draper Hurst and Margaret Hurst, whose names are signed to the foregoing conveyance, and who are known to me, are individuals, before me on this day, that being informed of the contents of the conveyance, they executed the same voluntarily, and the day the same bears date. Given this day of September, 1975.

David H. Wood  
Notary Public

Note - Lots 1 and 2 should include the lake area within 50' of the lake.

Architect Associates  
Surveying and Land  
Planning Consultants  
400 Duncan Street  
Anniston, Alabama

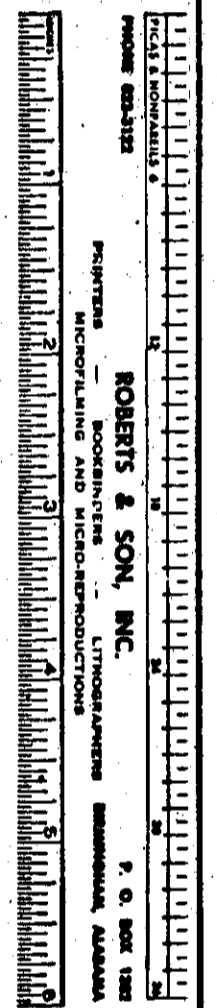

ROBERTS & SON, INC.  
SURVEYING AND PHOTOGRAPHY  
LITTLEBOURNE, MISSISSIPPI, ALABAMA