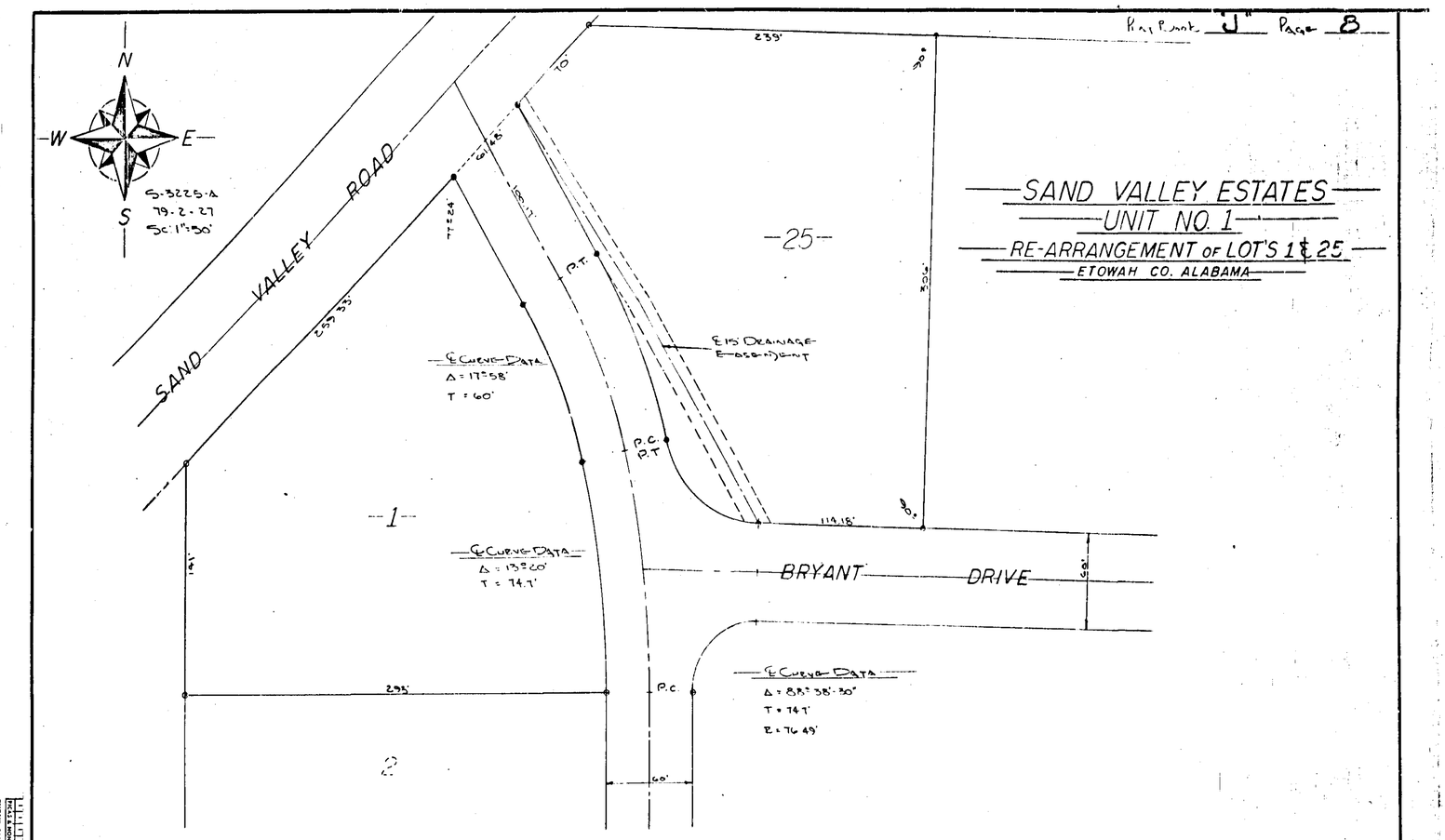

STATE OF ALABAMA:
COUNTY OF ETOWAH:

I, BENNETT TUCKER, A REGISTERED ENGINEER AND LAND SURVEYOR OF GADSDEN, ALABAMA HEREBY CERTIFY THAT THE FOREGOING IS A TRUE AND CORRECT MAP OR PLAT OF THE LANDS HEREIN SHOWN.

ACCORDING TO MY SURVEY THIS THE 3RD DAY OF APRIL 1979.

Bennett Tucker
BENNETT TUCKER, ALA REG. NO. 5350

STATE OF ALABAMA:
COUNTY OF ETOWAH:

I, R. KENT HENSLEE, A PARTNER IN TIDE DEVELOPMENT COMPANY, A PARTNERSHIP AND OWNERS OF THE LANDS HEREIN SHOWN DO HEREBY RATIFY AND ADOPT THE WITHIN MAP AS BEING TRUE AND CORRECT.

THIS THE 3RD DAY OF APRIL 1979.

R Kent Henslee
R. KENT HENSLEE
PARTNER

STATE OF ALABAMA:
COUNTY OF ETOWAH:

I, Melba N Hall, A NOTARY PUBLIC IN AND FOR SAID COUNTY AND STATE HEREBY CERTIFY THAT R. KENT HENSLEE, A PARTNER IN TIDE DEVELOPMENT COMPANY, A PARTNERSHIP AND OWNERS OF THE LANDS HAS SIGNED THE WITHIN MAP AND WHO IS KNOWN TO ME ACKNOWLEDGED BEFORE ME ON THIS DATE, THAT BEING INFORMED OF THE CONTENTS HAS EXECUTED THE SAME VOLUNTARILY FOR AND AS THE ACT OF SAID PARTNERSHIP AND WITH FULL AUTHORITY ON THE DAY THE SAME BEARS DATE.

WITNESS MY HAND AND SEAL THIS THE 3rd DAY OF April 1979.

MY COMMISSION EXPIRES 8/23/80.

Melba N Hall
A NOTARY PUBLIC

THE STATE OF ALABAMA
ETOWAH COUNTY

I hereby certify that this instrument was filed in office for record on the 3 day of Apr 1979 at 1 o'clock P.M., and was duly recorded on the 3 day of April 1979.

Judge of Probate, Etowah County, Ala.

Case No. 50
Mtg. Tax
Deed Tax
Rec. Fee 4.50
Total 5.00

APPROVED: James T. Calhoun
ETOWAH CO. HEALTH DEPT.
4-3-79
DATE

APPROVED: Marion T. Smith
ETOWAH CO. ENGINEERING DEPT.
4-3-79
DATE

ROBERTS & SON, INC.
PRINTERS — BOOKBINDERS — LITHOGRAPHERS — BIRMINGHAM, ALABAMA
MICROFILMING AND MICRO-REPRODUCTIONS
P. O. BOX 1382
PHONE 822-3122