

# BIG OAK ESTATES

RESIDENTIAL SUBDIVISION  
SCALE - 1"=100'

PORTIONS OF THE S.W. 1/4 - S.E. 1/4, SEC. 21  
T19S, R3E AND NW 1/4 NE 1/4, SEC 28 T19S, R3E

APPROXIMATE

1. The boundaries of the subdivisions shown hereon are based on a survey of the land shown hereon and on the following data:  
2. The boundaries of the subdivisions shown hereon are based on a survey of the land shown hereon and on the following data:  
3. The boundaries of the subdivisions shown hereon are based on a survey of the land shown hereon and on the following data:  
4. The boundaries of the subdivisions shown hereon are based on a survey of the land shown hereon and on the following data:

Index of Property: Etowah County, Ala. Sheet 64, 25

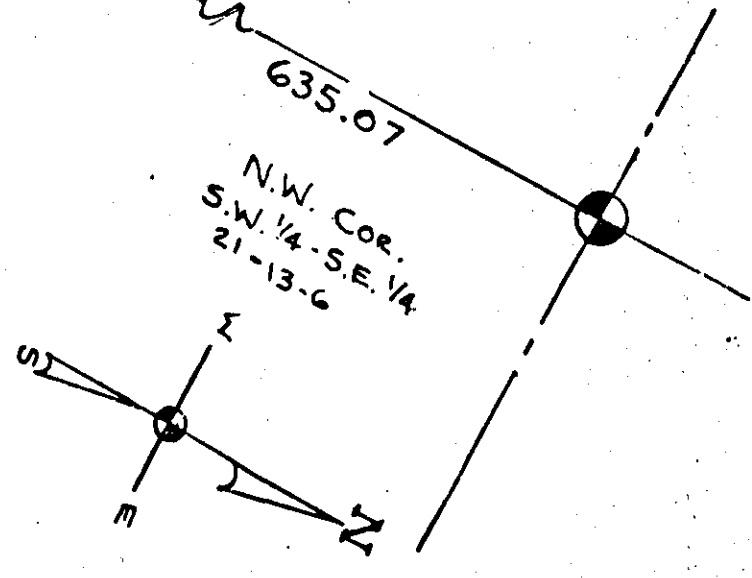

NOTE:  
Lot # 13 & 14 DELETED

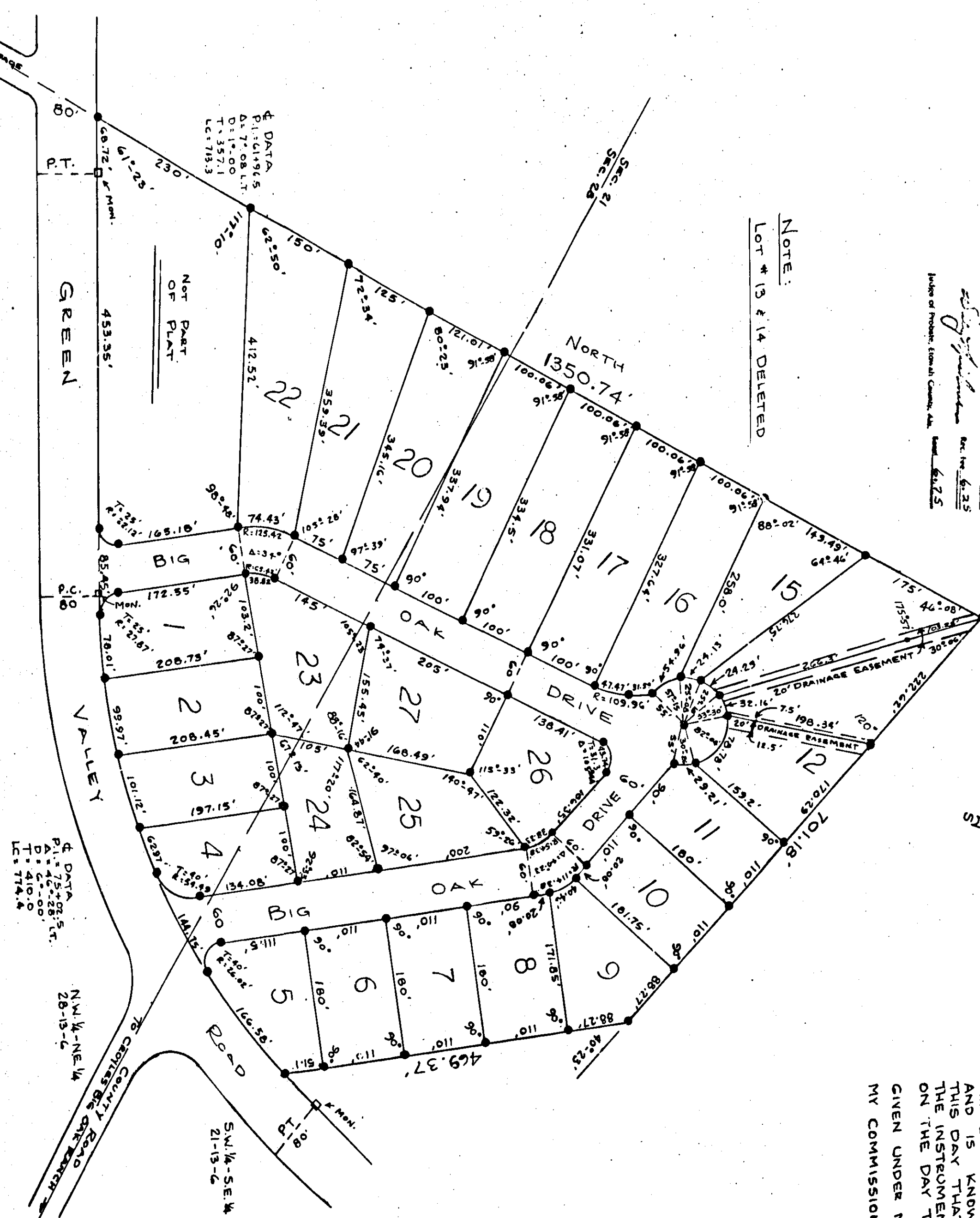

STATE OF ALABAMA  
COUNTY OF ETOWAH  
I, THE UNDERSIGNED, BEING OWNER OF THE LAND EMBRACED WITHIN THE FOREGOING PLAT, DO HEREBY RATIFY, CONFIRM, AND ADOPT THE SAME AS BEING TRUE AND CORRECT. OF THIS DAY OF May 1978  
*John G. Gichrist*

STATE OF ALABAMA  
COUNTY OF ETOWAH  
I, THE UNDERSIGNED, A NOTARY PUBLIC IN AND FOR SAID COUNTY AND STATE, HEREBY CERTIFY THAT THE PERSON WHOSE NAME IS SIGNED TO THE FOREGOING INSTRUMENT AND IS KNOWN TO ME, ACKNOWLEDGES BEFORE ME ON THIS DAY THAT, BEING INFORMED OF THE CONTENTS OF THE INSTRUMENT, HE EXECUTED THE SAME VOLUNTARILY ON THE DAY THE SAME BEARS DATE.  
GIVEN UNDER MY HAND AND SEAL THIS THE 21 DAY OF May 1978  
MY COMMISSION EXPIRES 3-1-82  
*Walter J. [Signature]*  
NOTARY PUBLIC

STATE OF ALABAMA  
COUNTY OF ETOWAH  
WE THE UNDERSIGNED, HEREBY APPROVE THE SUBDIVISION REPRESENTED BY THE FOREGOING PLAT  
FOR: ETOWAH COUNTY HEALTH DEPARTMENT  
By *William A. Langley* DATE May 26, 1978  
FOR: ETOWAH COUNTY ENGR. DEPARTMENT  
By *Merwin J. Smith* DATE May 26, 1978

STATE OF ALABAMA  
COUNTY OF ETOWAH  
I, C.F. FIRESTONE, A REGISTERED LAND SURVEYOR OF ALABAMA, HEREBY CERTIFY THAT I MADE A SURVEY OF THE LANDS EMBRACED BY THE FOREGOING PLAT THAT THE SAME IS TRUE AND CORRECT AS HEREIN REPRESENTED.  
ACCORDING TO MY SURVEY THIS THE 5-22-78  
*C.F. Firestone*  
C.F. FIRESTONE REG. NO. 5342

STATE OF ALABAMA  
COUNTY OF ETOWAH  
I, THE UNDERSIGNED, AS OWNER OF THE LAND HEREIN SHOWN, HEREBY CERTIFY THAT ETOWAH COUNTY WILL NOT BE RESPONSIBLE FOR BUYING OR FORNISHING ANY PIPES, CULTIVATORS, BEIDGES, OR ANY OTHER DRAINAGE FACILITIES THAT MIGHT BE NECESSARY TO PROPERLY DRAIN THE ROADWAY.  
THIS THE 21 DAY OF May 1978  
By *John G. Gichrist*  
JOHN GICHKRIST

