

11-9-97 10:11:11
SCALE: 1"=100'

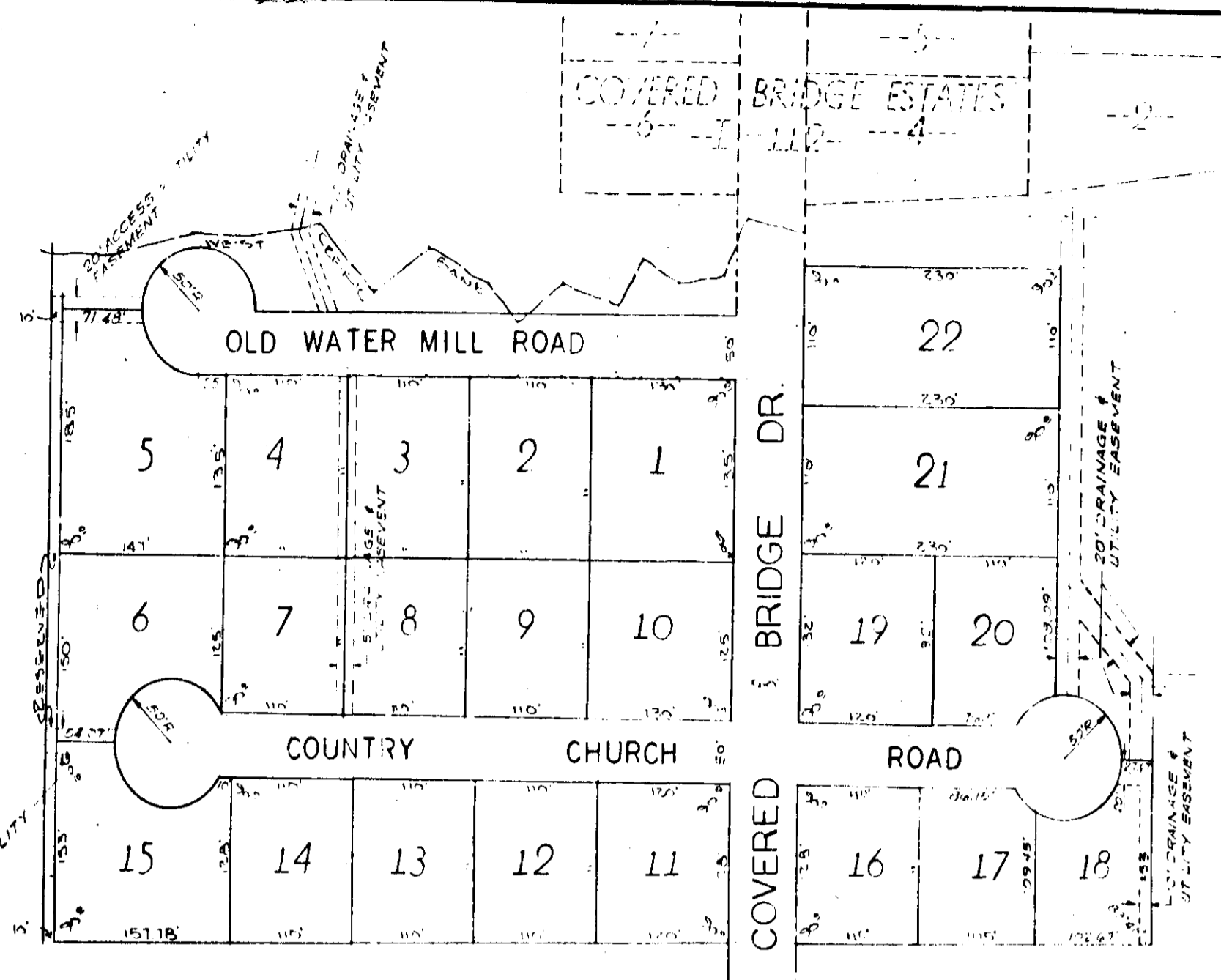

Page: 151
RESTRICTIONS SEE PISC. 96 1401 776

COVERED BRIDGE ESTATES
1ST ADDITION
RAINBOW CITY, ALA.

STATE OF ALABAMA:
COUNTY OF ETOWAH:
I, N.O. WALDEUP JR., A REGISTERED ENGINEER AND LAND SURVEYOR OF GADSDEN, ALA., HEREBY CERTIFY THAT THE FOREGOING IS A TRUE AND CORRECT MAP OR PLAN OF THE LANDS HEREIN SHOWN.
ACCORDING TO MY SURVEY THIS THE 13TH DAY OF SEPTEMBER 1978.
N.O. Waldeup Jr.
N.O. WALDEUP JR. A. REG. NO. 10051

STATE OF ALABAMA:
COUNTY OF ETOWAH:
I, Mike Waldrop, AS NOTARY PUBLIC IN AND FOR SAID COUNTY AND STATE, HEREBY CERTIFY THAT GEORGE P. GRAY JR. AND WIFE CLARISTANCE GRAY, HAVE SIGNED THE WITHIN MAP AND MAP ARE KNOWN TO ME, ACKNOWLEDGED BEFORE ME ON THIS DATE, THAT BEING INFORMED OF THE CONTENTS, THEY EXECUTED THE SAME VOLUNTARILY ON THE DAY THE SAME BECAME EXEC. 1/12/78.
WITNESSED BY MY HAND AND SEAL, THIS THE 12TH DAY OF SEPT.

STATE OF ALABAMA:
COUNTY OF ETOWAH:
WE, GEORGE P. GRAY JR. AND WIFE CLARISTANCE GRAY, AS OWNERS OF THE LANDS HEREIN SHOWN, DO HEREBY RATIFY AND ADOPT THE WITHIN MAP AS BEING TRUE AND CORRECT.
THIS THE 13 DAY OF JANUARY 1978.
BY: George P. Gray Jr.
GEORGE P. GRAY JR.
BY: Claristance Gray
CLARISTANCE GRAY

WITNESSED BY MY HAND AND SEAL, THIS THE 12TH DAY OF SEPT.
Sept 1978
Mac Waldrop A NOTARY PUBLIC
DATE
ATTESTED: Hilton R. Savage March 7, 1978
HEALTH DEPARTMENT
DATE
ATTESTED: J. H. Watson 1/12/78
DATE

THE STATE OF ALABAMA
OFFICE OF THE COMPTROLLER
I hereby certify that the within map is a true and correct map of the land shown thereon.
WITNESSED BY MY HAND AND SEAL, THIS THE 13 DAY OF SEPTEMBER 1978.
COMPTROLLER OF PUBLIC ACCOUNTS

151