

**RIVERMONT
WHORTON BEND
ETOWAH, CO.**

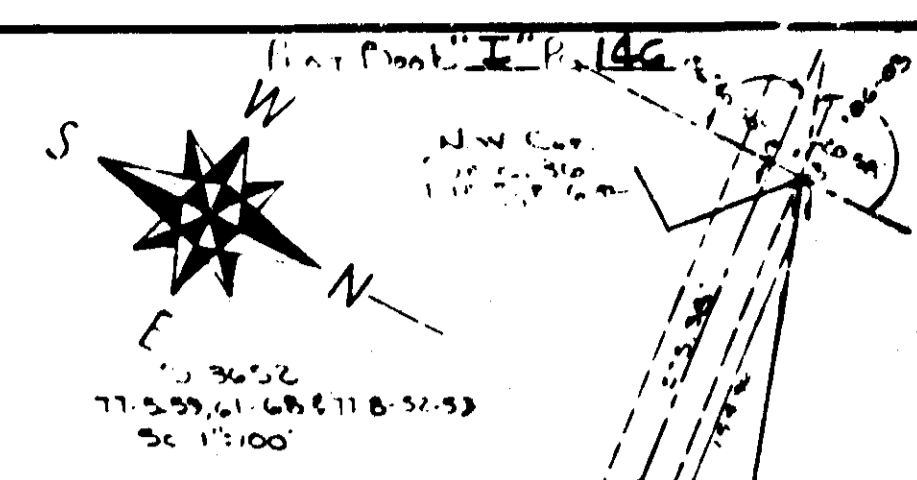

Notes:
 1. Lots 8 thru 11 have been approved subject to calculation test & soil being being conducted during rainy season and results meeting the requirements of the health department. Test shall be observed by State Office.

2. Lots 1, 6, 7, 13, 21, 26, 39 and 41 omitted.

STATE OF ALABAMA:
 COUNTY OF ETOWAH:
 I, Bennett Tucker, A REGISTERED ENGINEER & LAND SURVEYOR OF GADSDEN, ALA. HEREBY CERTIFY THAT THE FOREGOING IS A TRUE & CORRECT MAP OF THE LANDS HEREIN SHOWN, ACCORDING TO MY SURVEY THIS THE 11th DAY OF OCT. 1977.
Bennett Tucker
 BENNETT TUCKER, ALA. REG. NO. 5350

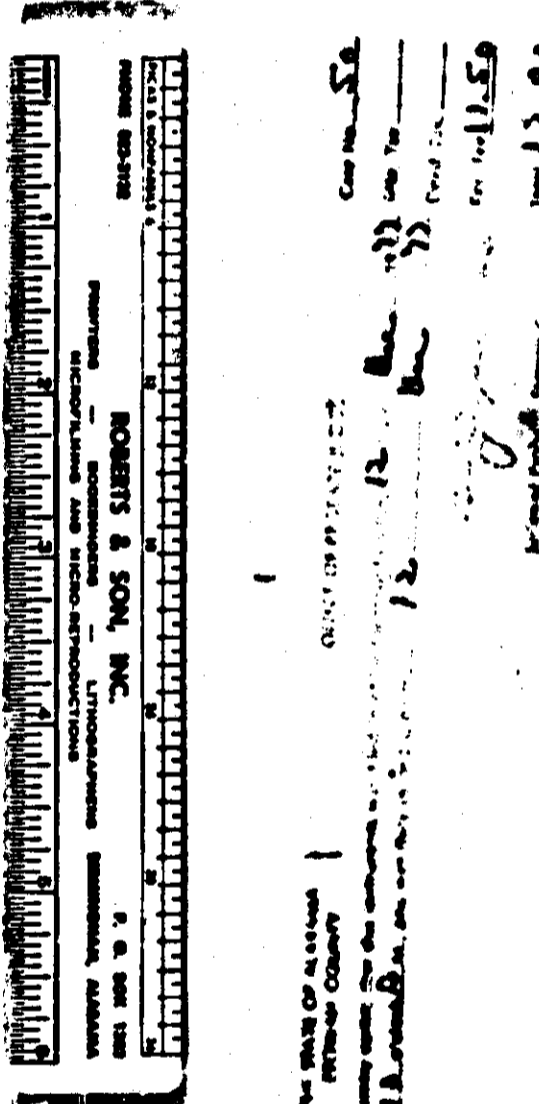

STATE OF ALABAMA:
 COUNTY OF ETOWAH:
 We David L. Clokey and wife Billie G. Clokey, AS OWNERS OF THE LANDS HEREIN SHOWN, DO HEREBY RATIFY AND ADOPT THE WITHIN MAP, AS BEING TRUE AND CORRECT. THIS THE 11th DAY OF OCT. 1977.
 BY: David L. Clokey BY: Billie G. Clokey
David L. Clokey Billie G. Clokey

STATE OF ALABAMA:
 COUNTY OF ETOWAH:
 I, William T. Hill, AS NOTARY PUBLIC IN AND FOR SAID COUNTY AND STATE, HEREBY CERTIFY THAT DAVID L. CLOKEY AND WIFE BILLIE G. CLOKEY HAVE SIGNED THE WITHIN MAP, AND WHOSE NAMES TO ME, ARE KNOWN TO ME, AND I HEREBY CERTIFY THAT THEY HAVE SIGNED THE SAME VOLUNTARILY ON THE DAY THE SAID DEEDS DATE.
 WITNESS MY HAND AND SEAL THIS THE 11th DAY OF OCT. 1977.
 My Commission Expires 12-18-77
William T. Hill
 A NOTARY PUBLIC

APPROVED: William T. Hill 12-18-77
 ETOWAH CO. HEALTH DEPT.

APPROVED: William T. Hill 12-18-77
 ETOWAH CO. ENGINEERING DEPT.

STATE OF ALABAMA:
 COUNTY OF ETOWAH:
 We, DAVID L. CLOKEY, AND WIFE BILLIE G. CLOKEY, AS OWNERS OF THE LANDS HEREIN SHOWN HEREBY ACKNOWLEDGE THAT ETOWAH CO. WILL NOT BE RESPONSIBLE FOR DUTY OF FURNISHING ANY PIPES, CULVERTS, OR OTHER DRAINAGE FACILITIES THAT MIGHT BE NECESSARY TO PROPERLY DRAIN THE ROADWAY.
 THIS THE 11th DAY OF OCT. 1977.
 BY: David L. Clokey BY: Billie G. Clokey
DAVID L. CLOKEY BILLIE G. CLOKEY

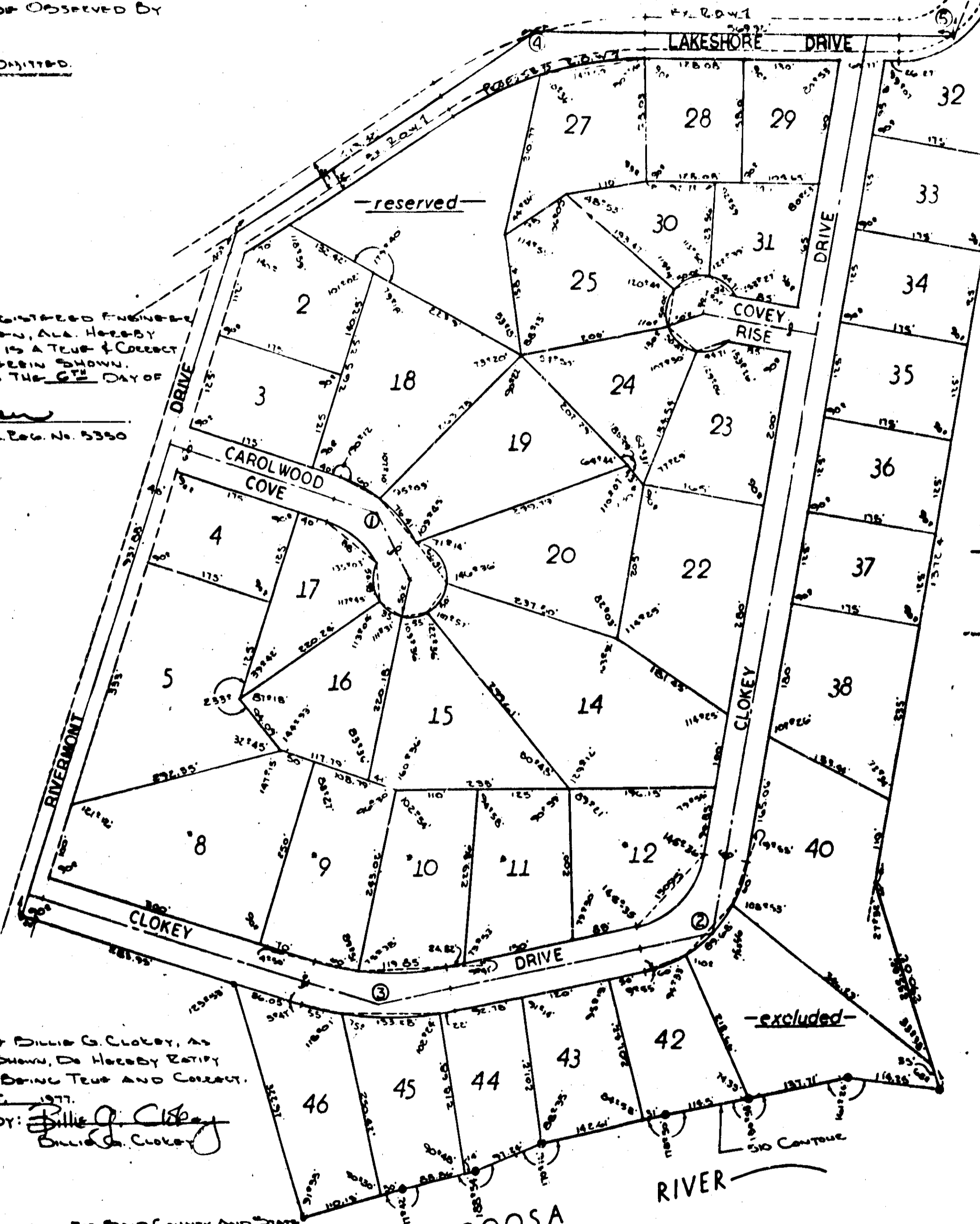

| | | | | | |
|---|-------|----------|----------|-------------|-------------|
| ① | CURVE | Δ = 115° | T = 100' | E = 144.84' | D = 147.05' |
| ② | CURVE | Δ = 100° | T = 100' | E = 144.84' | D = 147.05' |
| ③ | CURVE | Δ = 115° | T = 100' | E = 144.84' | D = 147.05' |
| ④ | CURVE | Δ = 115° | T = 100' | E = 144.84' | D = 147.05' |
| ⑤ | CURVE | Δ = 115° | T = 100' | E = 144.84' | D = 147.05' |

146