

SECTOR
TWO 5-A-5-E

5-5978
77-5-70
SCALE 1"=50'

COMMERCIAL PARK SARDIS CITY, ALA.

Plot Pool "I" Page 132

132

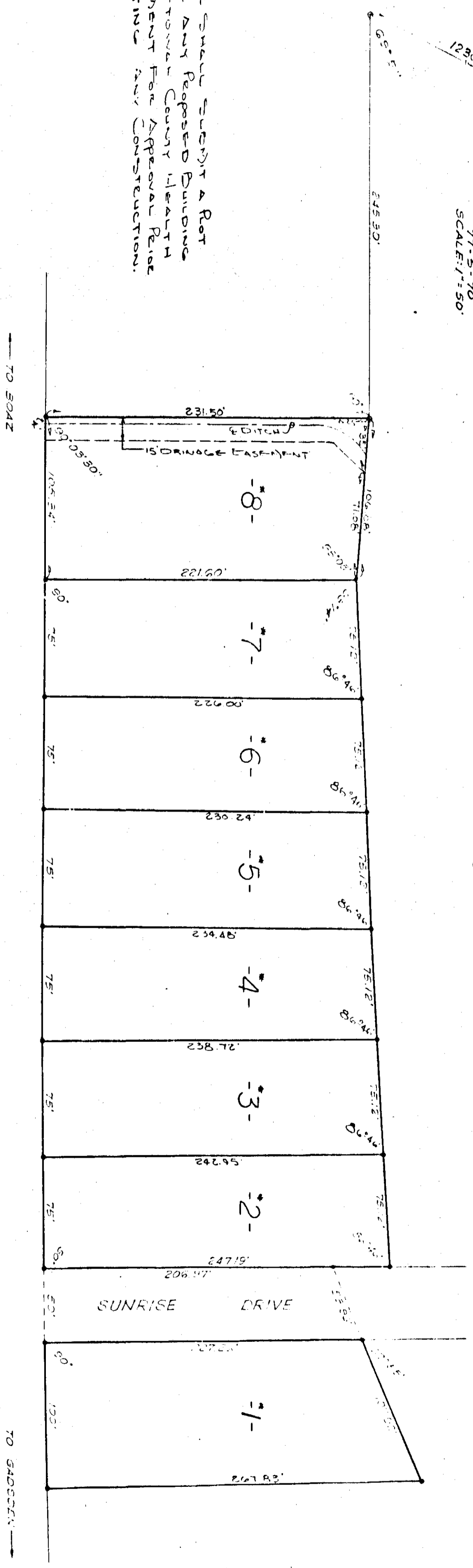

NOTE: —
 The Owner shall submit a Plot
 Plan for any Proposed Building
 to the Etowah County Health
 Department for Approval Prior
 to Initiating any Construction.

STATE OF ALABAMA:
 COUNTY OF ETOWAH:
 I, Donald S. Lacey, a Registered Encumbered Land
 Surveyor of Etowah County, Alabama, hereby certify that the
 foregoing is a true and correct map of part of the lands
 herein shown.
 Witness my hand this 23rd day of August 1971.
Donald S. Lacey
 Licensed Surveyor, Ala. Reg. No. 5350

STATE OF ALABAMA:
 COUNTY OF ETOWAH:
 I, William E. Lacey and wife Judith Lacey, Edward
 Williams and wife Betty Williams, as owners of the
 lands herein shown do hereby certify and adopt the within
 map as being true and correct.
 This is the 23 day of August 1971.
William E. Lacey Betty Williams
William E. Lacey Edward Williams
Judith Lacey Betty Williams

U.S. HIGHWAY # 431

STATE OF ALABAMA:
 COUNTY OF ETOWAH:
 I, William E. Lacey, a Notary Public in and for said County and
 State hereby certify that William E. Lacey and wife Judith
 Lacey and Edward Williams and wife Betty Williams have
 signed the within map and who are known to me and who have
 appeared before me on this date that being informed of the contents
 has executed the same voluntarily on the day the same
 bears date.
 Witness my hand and seal this 23rd day of August 1971.
 My Commission Expires 12-31-73
William E. Lacey
 Notary Public
 Etowah County
 Health Department

THE STATE OF ALABAMA
 COUNTY OF ETOWAH
 OFFICE OF PUBLIC HEALTH
 I hereby certify that the foregoing was filed in office for recording on the 25th day of August 1971.
John H. Lacey
 Health Department
 Etowah County
 Alabama

ROBERTS & SON, INC.
 PRINTERS
 LITHOGRAPHERS
 BIRMINGHAM, ALABAMA