

RECE VALLEY ESTATES

104

PORTIONS OF THE
N 1/2 - SW 1/4 AND
THE S.W. 1/4 NW 1/4
SEC. 19 - T. 11 S - R. 6 E

SCALE 1" = 100'

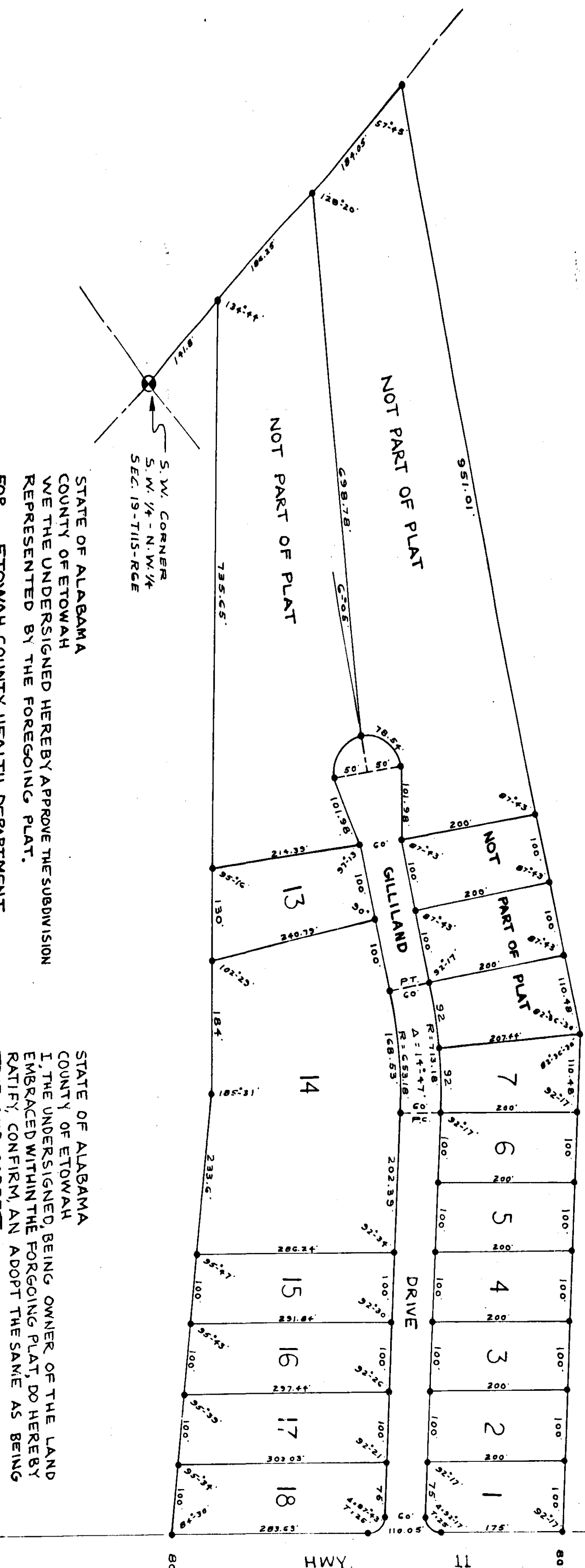
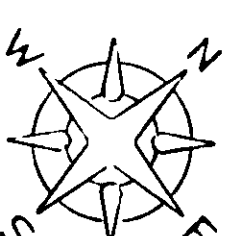

By John Gilchrist 1976
 13 449 76
 4.50
 5.20

STATE OF ALABAMA
 COUNTY OF ETOWAH
 I, C.F. FIRESTONE, A REGISTERED LAND SURVEYOR OF ALABAMA, HEREBY CERTIFY THAT I MADE A SURVEY OF THE LAND EMBRACED BY THE FOREGOING PLAT, THAT THE SAME IS TRUE AND CORRECT AS HEREIN REPRESENTED, ACCORDING TO MY SURVEY THIS THE 8-11-76

STATE OF ALABAMA
 COUNTY OF ETOWAH
 I, John Gilchrist, A NOTARY PUBLIC IN AND FOR SAID COUNTY AND STATE, HEREBY CERTIFY THAT JOHN GILCHRIST WHOSE NAME AS OWNER IS SIGNED TO THE FOREGOING INSTRUMENT, AND WHO IS KNOWN TO ME, ACKNOWLEDGED BEFORE ME ON THIS DAY THAT BEING INFORMED OF THE CONTENTS OF THE INSTRUMENT HE EXECUTED THE SAME VOLUNTARILY ON THE DAY THE SAME BEARS DATE.
 GIVEN UNDER MY HAND AND NOTARIAL SEAL THIS THE 11 DAY OF August 1976.
John Gilchrist
 NOTARY PUBLIC

STATE OF ALABAMA
 COUNTY OF ETOWAH
 I, THE UNDERSIGNED, AS OWNER OF THE LAND HEREIN SHOWN, HEREBY CERTIFY THAT ETOWAH COUNTY WILL NOT BE RESPONSIBLE FOR BUYING OR FURNISHING ANY PIPES, CULVERTS, BRIDGES, OR ANY OTHER DRAINAGE FACILITIES THAT MIGHT BE NECESSARY TO PROPERLY DRAIN THE ROADWAY.
 THIS THE 11 DAY OF August 1976
John Gilchrist
 JOHN GILCHRIST

STATE OF ALABAMA
 COUNTY OF ETOWAH
 I, C.F. FIRESTONE, A REGISTERED LAND SURVEYOR OF ALABAMA, HEREBY CERTIFY THAT I MADE A SURVEY OF THE LAND EMBRACED BY THE FOREGOING PLAT, THAT THE SAME IS TRUE AND CORRECT AS HEREIN REPRESENTED, ACCORDING TO MY SURVEY THIS THE 8-11-76

STATE OF ALABAMA
 COUNTY OF ETOWAH
 I, John Gilchrist, A NOTARY PUBLIC IN AND FOR SAID COUNTY AND STATE, HEREBY CERTIFY THAT JOHN GILCHRIST WHOSE NAME AS OWNER IS SIGNED TO THE FOREGOING INSTRUMENT, AND WHO IS KNOWN TO ME, ACKNOWLEDGED BEFORE ME ON THIS DAY THAT BEING INFORMED OF THE CONTENTS OF THE INSTRUMENT HE EXECUTED THE SAME VOLUNTARILY ON THE DAY THE SAME BEARS DATE.
 GIVEN UNDER MY HAND AND NOTARIAL SEAL THIS THE 11 DAY OF August 1976.
John Gilchrist
 NOTARY PUBLIC

ADOPTION OF PLAT SEE MISC. 93 PAGE 453