

SAND VALLEY ESTATES - ETOWAH COUNTY, ALABAMA -

PLAT BOOK I PAGE 102

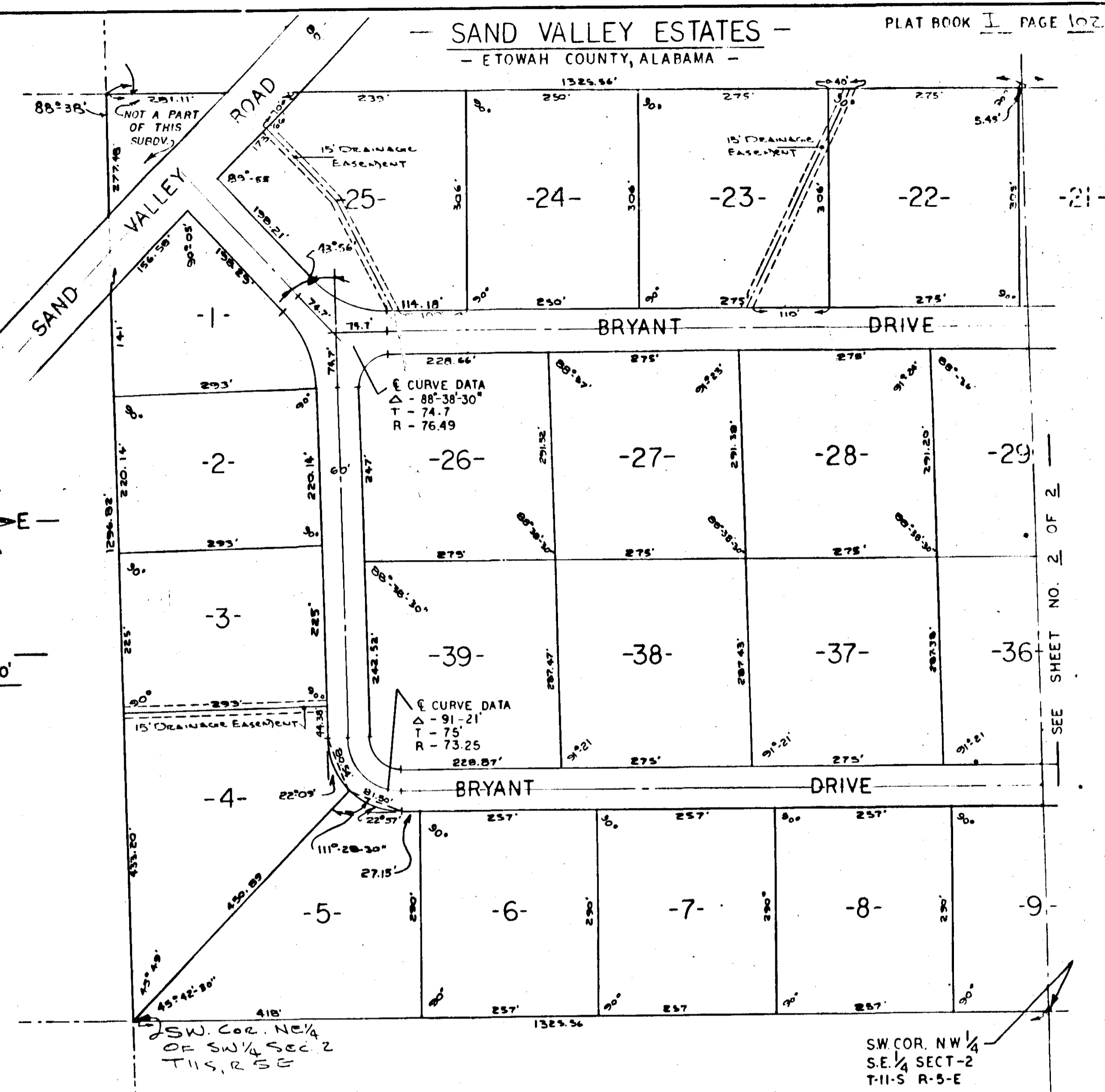
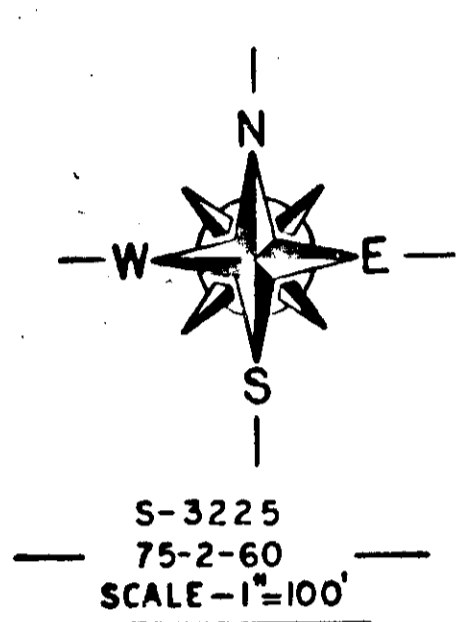

STATE OF ALABAMA: COUNTY OF ETOWAH: I, BENNETT TUCKER, A REGISTERED ENGINEER AND LAND SURVEYOR OF GADSDEN, ALABAMA HEREBY CERTIFY THAT THE FOREGOING IS A TRUE AND CORRECT MAP OR PLAT OF THE LANDS HEREIN SHOWN. ACCORDING TO MY SURVEY THIS THE 20th DAY OF JULY, 1976. Bennett Tucker, BENNETT TUCKER - ALA REG # 5350

STATE OF ALABAMA: COUNTY OF ETOWAH: I, Mike M. Hill, A NOTARY PUBLIC IN AND FOR SAID COUNTY AND STATE HEREBY CERTIFY THAT R. KENT HENSLEE & WIFE MARY B. HENSLEE, JOHN R. RAY & WIFE JOAN M. RAY, AND JAMES R. KILPATRICK & WIFE FAY W. KILPATRICK HAVE SIGNED THE WITHIN MAP AND WHO ARE KNOWN TO ME, ACKNOWLEDGED BEFORE ME ON THIS DATE, THAT BEING INFORMED OF THE CONTENTS, HAS EXECUTED THE SAME VOLUNTARILY ON THE DAY THE SAME BEING DATE. WITNESS MY HAND AND SEAL THIS THE 10th DAY OF JULY, 1976. Mike M. Hill, NOTARY PUBLIC, MY COMMISSION EXPIRES ON 2-2-1976

STATE OF ALABAMA: COUNTY OF ETOWAH: WE, R. KENT HENSLEE & WIFE MARY B. HENSLEE, JOHN R. RAY & WIFE JOAN M. RAY, AND JAMES R. KILPATRICK & WIFE FAY W. KILPATRICK AS OWNERS OF THE LANDS HEREIN SHOWN, DO HEREBY RATIFY AND ADOPT THE WITHIN MAP AS BEING TRUE AND CORRECT. THIS THE 19th DAY OF July, 1976.

R. Kent Henslee, MARY B. HENSLEE, JOHN R. RAY, JOAN M. RAY, JAMES R. KILPATRICK, FAY W. KILPATRICK

STATE OF ALABAMA: COUNTY OF ETOWAH: WE, R. KENT HENSLEE & WIFE MARY B. HENSLEE, JOHN R. RAY & WIFE JOAN M. RAY, AND JAMES R. KILPATRICK & WIFE FAY W. KILPATRICK, AS OWNERS OF THE LANDS HEREIN SHOWN HEREBY ACKNOWLEDGE THAT ETOWAH COUNTY WILL NOT BE RESPONSIBLE FOR BUILDING OR FURNISHING ANY PIPES, CULVERTS, DRENCHES, OR ANY OTHER DRAINAGE FACILITIES THAT MIGHT BE NECESSARY TO PROPERLY DRAIN THE ROADWAY. THIS THE 10th DAY OF July, 1976.

APPROVED: Helma R. Savage, ETOWAH COUNTY HEALTH DEPT. DATE 7-22-76; APPROVED: Marion J. Smith, ETOWAH COUNTY ENGINEERING DEPT. DATE 7-22-76

R. Kent Henslee, MARY B. HENSLEE, JOHN R. RAY, JOAN M. RAY, JAMES R. KILPATRICK, FAY W. KILPATRICK

RESTRICTIVE COVENANTS - MISC. 90 page 685

102