

I-84

NE Cor. SE 1/4 of NW 1/4  
Sect. 9, T13, R7E.  
2255'

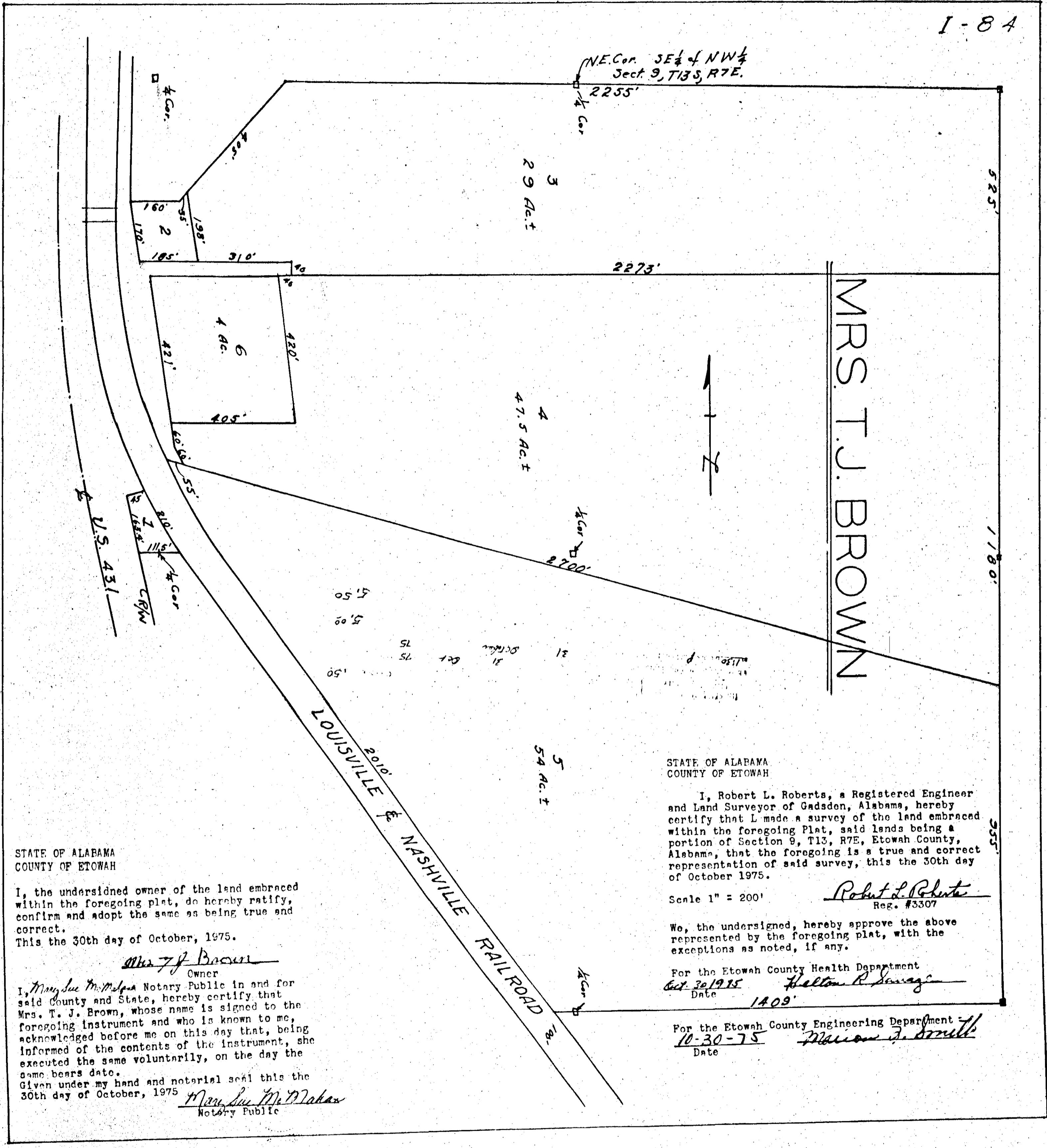

MRS. T. J. BROWN

STATE OF ALABAMA  
COUNTY OF ETOWAH

I, the undersigned owner of the land embraced within the foregoing plat, do hereby ratify, confirm and adopt the same as being true and correct.  
This the 30th day of October, 1975.

*Mrs. T. J. Brown*  
Owner

I, *Mary Sue McDaniel* Notary Public in and for said County and State, hereby certify that Mrs. T. J. Brown, whose name is signed to the foregoing instrument and who is known to me, acknowledged before me on this day that, being informed of the contents of the instrument, she executed the same voluntarily, on the day the same bears date.  
Given under my hand and notarial seal this the 30th day of October, 1975

*Mary Sue McDaniel*  
Notary Public

STATE OF ALABAMA  
COUNTY OF ETOWAH

I, Robert L. Roberts, a Registered Engineer and Land Surveyor of Gadsden, Alabama, hereby certify that I made a survey of the land embraced within the foregoing Plat, said lands being a portion of Section 9, T13, R7E, Etowah County, Alabama, that the foregoing is a true and correct representation of said survey, this the 30th day of October 1975.

Scale 1" = 200'

*Robert L. Roberts*  
Reg. #3307

We, the undersigned, hereby approve the above represented by the foregoing plat, with the exceptions as noted, if any.

For the Etowah County Health Department  
Oct. 30 1975  
Date  
*Helton R. Savage*

For the Etowah County Engineering Department  
10-30-75  
Date  
*William J. Smith*

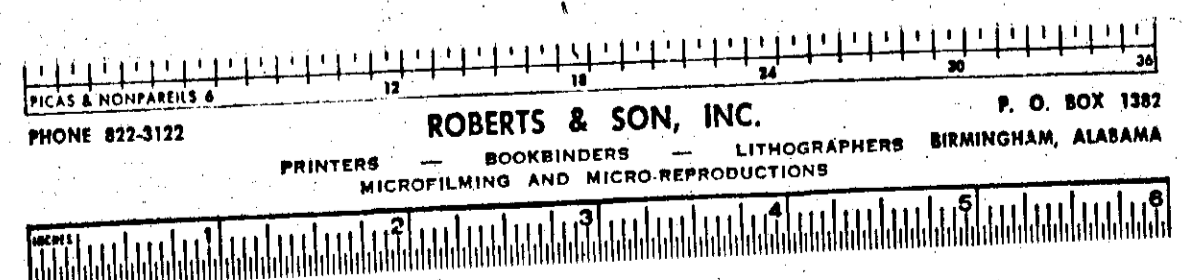

84