

Restrictions - Misc. 80 Page 699

Reaffirmation of Plat Misc. 117 Page 165

HIGHLAND TERRACE

I-15

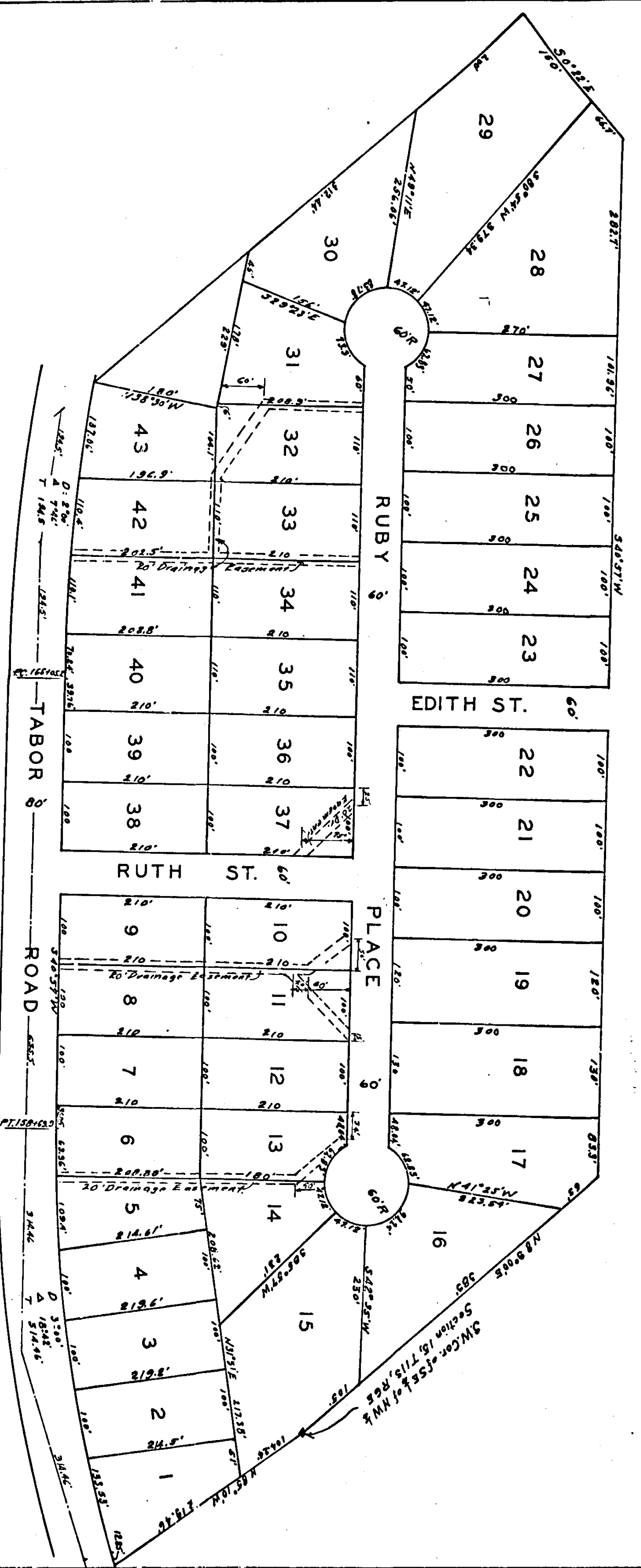

I, Robert L. Roberts, a registered Civil Engineer and Land Surveyor of Georgia, Alabama, hereby certify that I made a survey of the lands embraced within the foregoing plat, said lands being a portion of the S 1/2 of the NW 1/4 of Section 15, T. 11 S. R. 6 E. of the Huntsville Meridian, Etowah County, Alabama, and that the same were lawfully acquired by the subdivision of said survey, this the 4th day of September, 1973.

Scales: 1" = 100'

Robert L. Roberts
REG. #3307

STATE OF ALABAMA
COUNTY OF ETOWAH

I, *Gracie W. Grant*, a Notary Public in and for said County and State, hereby certify that the above and who is known to me, acknowledged before me on this day that, being informed of the contents of this instrument, he executed the same voluntarily on this the day same bears date.

Given under my hand and notarial seal, this 13 day of September, 1973.

Gracie W. Grant
NOTARY PUBLIC

STATE OF ALABAMA
COUNTY OF ETOWAH

We, the undersigned, hereby approve the subdivision represented by the foregoing plat, with the exceptions as noted, if any.

For the Etowah County Health Department:
Walter A. Bennett
Date 8 Oct 11, 1973

For the Etowah County Board of Revenue:
James H. Tucker
Date 9/11/73
James H. Tucker

STATE OF ALABAMA
COUNTY OF ETOWAH

I, the undersigned owner of the land embraced within the foregoing plat, do hereby certify, confirm and adopt the same as the true and correct.

This the 6 day of September, 1973.

William P. Gray
(L. S.)

THE STATE OF ALABAMA
COUNTY OF ETOWAH

I hereby certify that the foregoing and preceding plat, map and subdivision was lawfully acquired by the subdivision of said survey, this the 4th day of September, 1973.

Case No. 35
Date 9/11/73
Plat No. 375

Author of Plat: Robert L. Roberts
Name of Plat: Highland Terrace

ROBERTS & SON, INC.
PLATTING ENGINEERS AND ARCHITECTS
100 N. 10th St.
BIRMINGHAM, ALABAMA 35203