



STATE OF ALABAMA:  
COUNTY OF ETOWAH:

I, JAMES T. JONES, A REGISTERED ENGINEER AND LAND SURVEYOR OF GADSDEN, ALABAMA, HEREBY CERTIFY THAT THE FOREGOING IS A TRUE AND CORRECT MAP OF THE LANDS HEREIN SHOWN.

ACCORDING TO MY SURVEY THIS THE 15<sup>TH</sup> DAY OF MARCH, 1971.

*James T. Jones*  
James T. Jones, Ala. Reg. 2261

STATE OF ALABAMA:  
COUNTY OF ETOWAH:

I, JAMES C. STENDERBILT, A NOTARY PUBLIC IN AND FOR SAID COUNTY AND STATE HEREBY CERTIFY THAT JAMES E. MORRIS AND WIFE BEBA W. MORRIS HAVE SIGNED THE WITHIN MAP, AND WHO ARE KNOWN TO ME AS KNOWLEDGED BEFORE ME ON THIS DATE THAT BEING INFORMED OF THE CONTENTS, THEY EXECUTED THE SAME VOLUNTARILY ON THE DAY THE SAME BEARS DATE.

WITNESS MY HAND AND SEAL THIS THE 5<sup>TH</sup> DAY OF February, 1973.

*James C. Stenderbilt*  
NOTARY PUBLIC.

MY COMMISSION EXPIRES October 3, 1973  
DATE

STATE OF ALABAMA:  
COUNTY OF ETOWAH:

WE, JAMES E. MORRIS AND WIFE BEBA W. MORRIS AS OWNERS OF THE LANDS HEREIN SHOWN DO AFFIRM AND ADOPT THE WITHIN MAP AS BEING TRUE AND CORRECT.

THIS THE 5<sup>TH</sup> DAY OF February, 1973.

*James E. Morris*  
James E. Morris  
*Beba W. Morris*  
Beba W. Morris

THIS MAP WAS PREPARED BY ME OR UNDER MY CLOSE PERSONAL SUPERVISION AND I AM A LICENSED SURVEYOR IN THE STATE OF ALABAMA.  
DATE: Feb 22 73  
1973  
165  
Map of Public Land Cases, 72

NEWMAN'S SECOND ADDITION

S-2098  
SCALE: 1"=100' 71-1-12

EAST GADSDEN

BEING A REARRANGEMENT OF LOTS 1, THROUGH 2, BEING A REARRANGEMENT OF LOTS 204 AND LOT 13 BLOCK 5, THE ADDITION TO PAPER FRAMES C-275

APPROVED: *Spauld & Elmore*  
JERRY ENGINEER  
CITY OF GADSDEN  
DATE 2-2-73

APPROVED: *Ed Kelly*  
WATER BOARD AND SEWER BOARD  
CITY OF GADSDEN  
DATE 2-2-73

APPROVED: *Ed Kelly*  
PLANNING COMMISSION  
CITY OF GADSDEN  
DATE 2-2-73

APPROVED: *Ellen R. Sledge*  
ETOWAH COUNTY  
HEALTH DEPARTMENT  
DATE Feb. 3, 1973

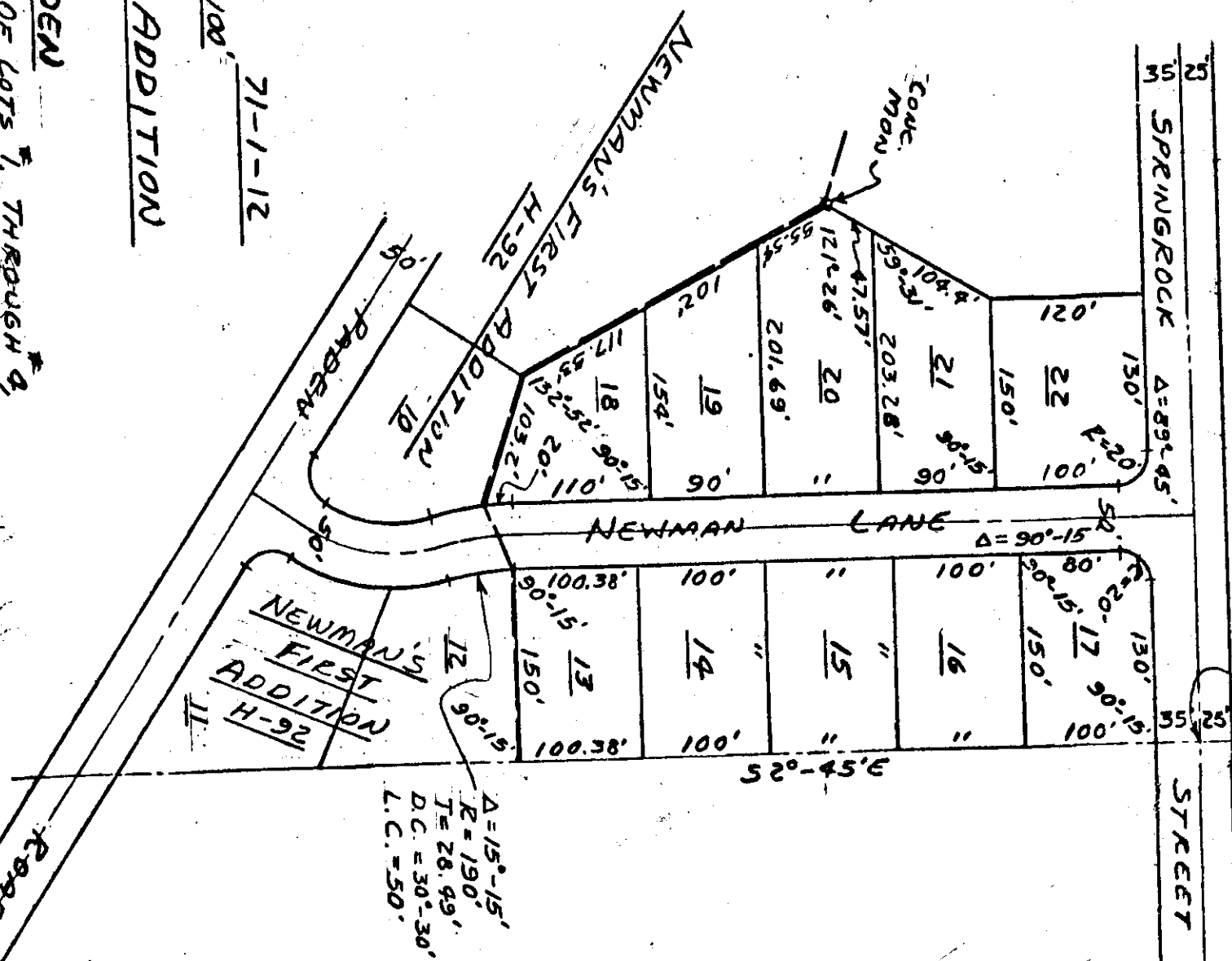

N. E. COE S.W. 1/4 - N.E. 1/4  
SEC. 23 T-12-S, R-6-E

I-R-2

ROBERTS & SON, INC.  
SURVEYING AND RECONSTRUCTION  
1101 1/2 S. G. HWY. 10  
GADSDEN, ALABAMA

S-2098