

REARRANGEMENT OF LOT "C"
 IN E.W. SIMS PROPERTY BOOK "F" PAGE 49

I - Page 1

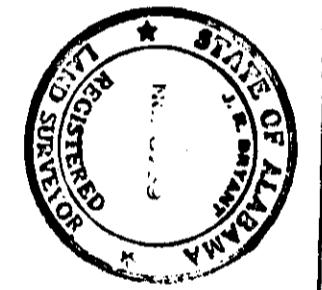
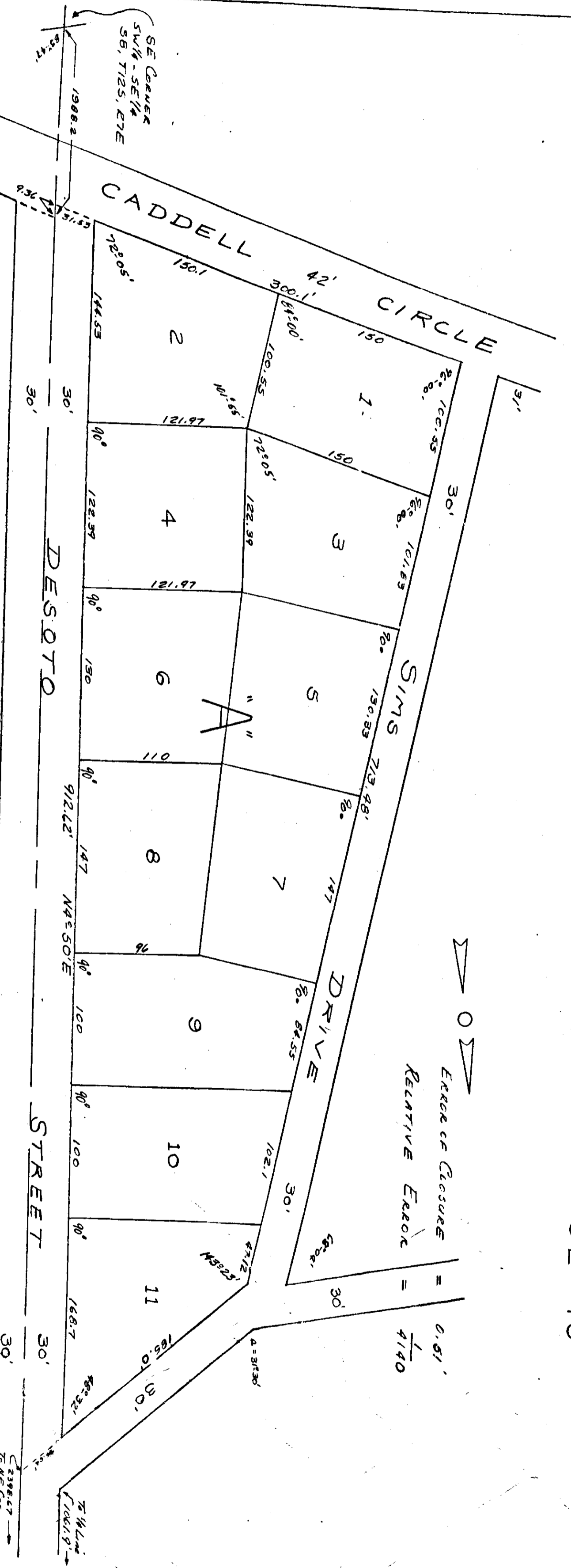

25
 21
 23
 25

State of Alabama:
 County of Etowah:
 I, J. B. Bryant, a registered land surveyor of Alabama, do hereby certify that the foregoing is a true and correct map of a parcel of land in the E. W. Sims Property as recorded in Plat Book "F", Page 49, in the E. W. Sims Property as recorded in Plat Book "F", Page 49, and to be known as the "Rearrangement of Lot 'C' in the E. W. Sims Property as recorded in Plat Book 'F', Page 49" and that the corners are marked by iron pins. That this survey is shown in correct relationship to the original government according to an actual survey made by me and concluding this the 11th day of November 1972.

State of Alabama: County of Etowah:
 I, James Earl Sims, do hereby certify that I am the owner of lands shown herein and designated as "Rearrangement of Lot 'C' in the E. W. Sims Property as recorded in Plat Book 'F', Page 49".
 I hereby confirm, ratify and adopt this as being a true and correct map of said subdivision.

State of Alabama: County of Etowah:
 I, Valter Ray, a notary public in and for the State of Alabama, hereby certify that James Earl Sims whose name is signed to this instrument, and who is known by me on the date of this instrument, was duly informed of the contents of this instrument, he has executed same voluntarily, and that he is the owner of the land therein given under my hand this 25th day of January 1973.

State of Alabama: County of Etowah:
 This subdivision is hereby approved by the Health Department of Etowah County this the 25th day of June 1972.

ROBERT E. SON, INC.
 1000 10th Street
 Birmingham, Alabama 35203
 P. O. BOX 180
 County Engineer

Approved by the Etowah County Engineering Department this the 25th day of January 1973.
 Valter Ray
 Notary Public

Approved by the Etowah County Engineering Department this the 25th day of June 1972.
 William R. Gandy
 Civil Engineer

Scale 1" = 50'