

EDWARDS ADDITION TO SOUTHSIDE

Book 74-138

I, Robert L. Roberts, a registered Civil Engineer and Land Surveyor of Gadsden, Alabama, hereby certify that I made a survey of portion 1/4 of Section 9, Township 13 N, Range 6 E, Elysee County, Alabama, that the foregoing is a true and correct representation of said survey, this the 15th day of March, 1972.

Scale: 1" = 100'

Note: Iron pins mark all lot corners.

*Robert L. Roberts*  
Reg. #3307

STATE OF ALABAMA  
COUNTY OF ETOWNA  
I, the undersigned, Edwin L. Edwards, being the owner of the lands enclosed within the foregoing plat, do hereby ratify, confirm and adopt the same as being true and correct.

This the 15th day of March, 1972.  
*Edwin L. Edwards*

STATE OF ALABAMA  
COUNTY OF ETOWNA

I, Robert L. Roberts, hereby certify that I made a survey of portion 1/4 of Section 9, Township 13 N, Range 6 E, Elysee County, Alabama, that the foregoing is a true and correct representation of said survey, this the 15th day of March, 1972.

*Robert L. Roberts*  
NOTARY PUBLIC

STATE OF ALABAMA  
COUNTY OF ETOWNA

We, the undersigned, hereby approve the subdivision represented by the foregoing plat, with the exceptions as noted, if any.

For Etowna County Health Department

Name: *William P. Lawrence*

Title: *William P. Lawrence*

Date: *August 21, 1972*

For Etowna County Engineering Department

Name: *Robert L. Roberts*

Title: *Robert L. Roberts*

Date: *August 21, 1972*

Error of Closure: .0026

Precision: 1:50,000

Septic tanks are to be located and constructed as directed by Etowna County Health Department. All areas of lots 9, 9 and 10 below elevation 566 must be filled to elevation 566 with suitable absorbent soil to provide suitable soil for field lines and divert drainage to drainage easements as shown.

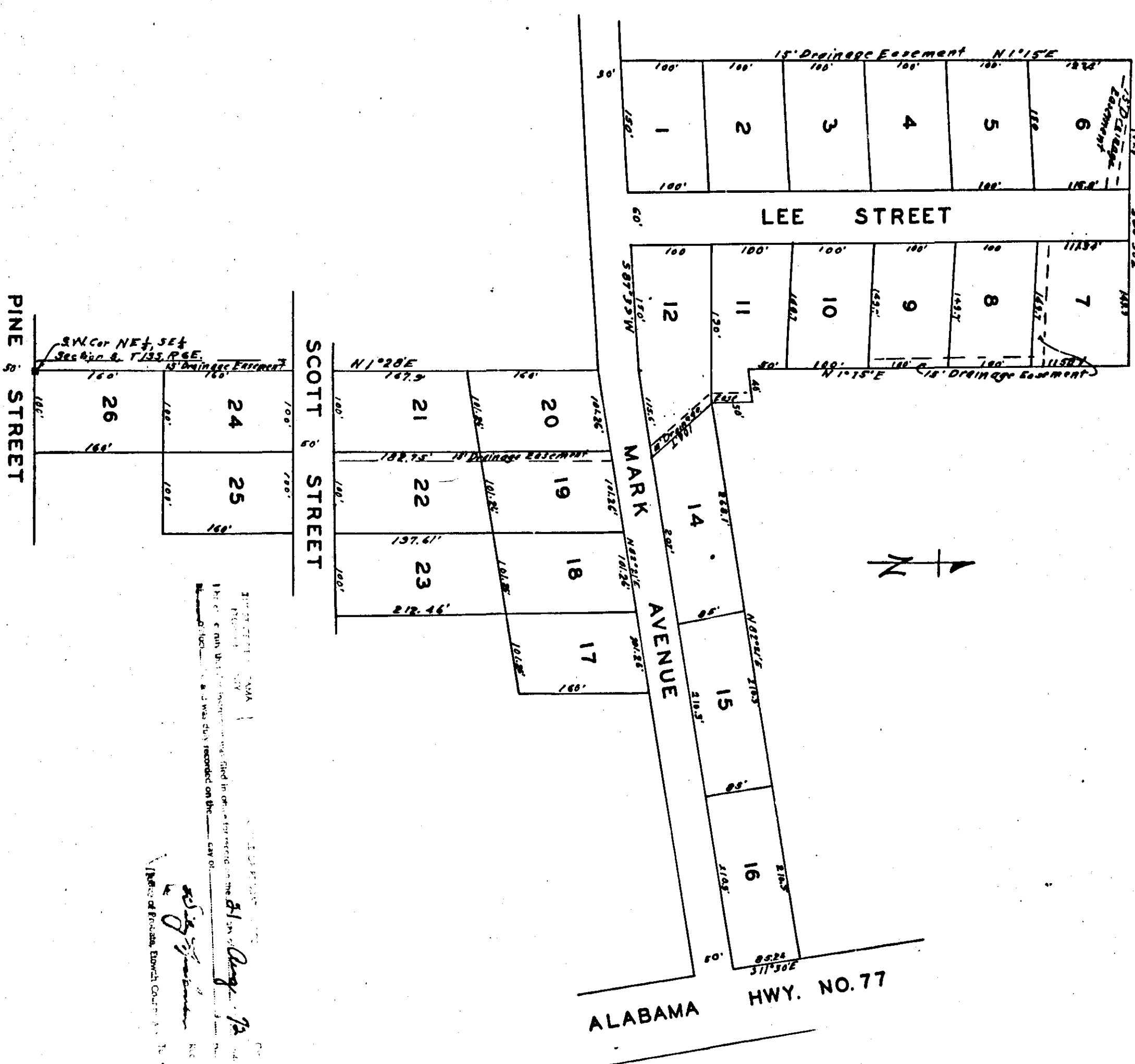

ROBERTS & SON, INC.  
LITHOGRAPHERS  
1000 1/2 AVENUE S.W.  
ANNISTON, ALABAMA 36810  
PHONE 864-8322