

# WOODLAND HILLS



H-119

State of Alabama:  
County of Etowah:  
I, J. R. Bryant, a registered land surveyor of Alabama, do hereby certify that the foregoing is a true and correct map of a parcel of land located in the NW 1/4 of the SW 1/4 of Sec. 12S, T2S, R7E and to be known as "Woodland Hills". That the SW corners are marked by iron pins. That this survey is shown in correct relationship to the original government survey.

According to an actual survey made by me and concluding this the 28th day of March 1972.

*J. R. Bryant*  
J. R. Bryant, No. 5723

State of Alabama:  
County of Etowah:  
We, *Charles A. Bryant* do hereby certify that we are the owners of land shown hereon and designated as "Woodland Hills" and do hereby confirm, ratify and adopt this as being a true and correct map of said subdivision.

L. S. *Charles A. Bryant*  
L. S. *James W. Winder*

State of Alabama:  
County of Etowah:  
I, *Shirley D. Smith*, a Notary Public in and for the State of Alabama, hereby certify that *Charles A. Bryant* and *James W. Winder*, whose names are signed to this instrument, and who are known by me, on the date of this instrument, that being informed of the contents of this instrument, have executed same voluntarily.

Given under my hand this the 12 Day of March 1972.  
*Shirley D. Smith*, Notary Public

State of Alabama:  
County of Etowah:  
This subdivision is hereby approved by the Health Department of Etowah County, this the 12 day of March, 1972.  
*Walter P. Passy*  
Sanitation Supervisor

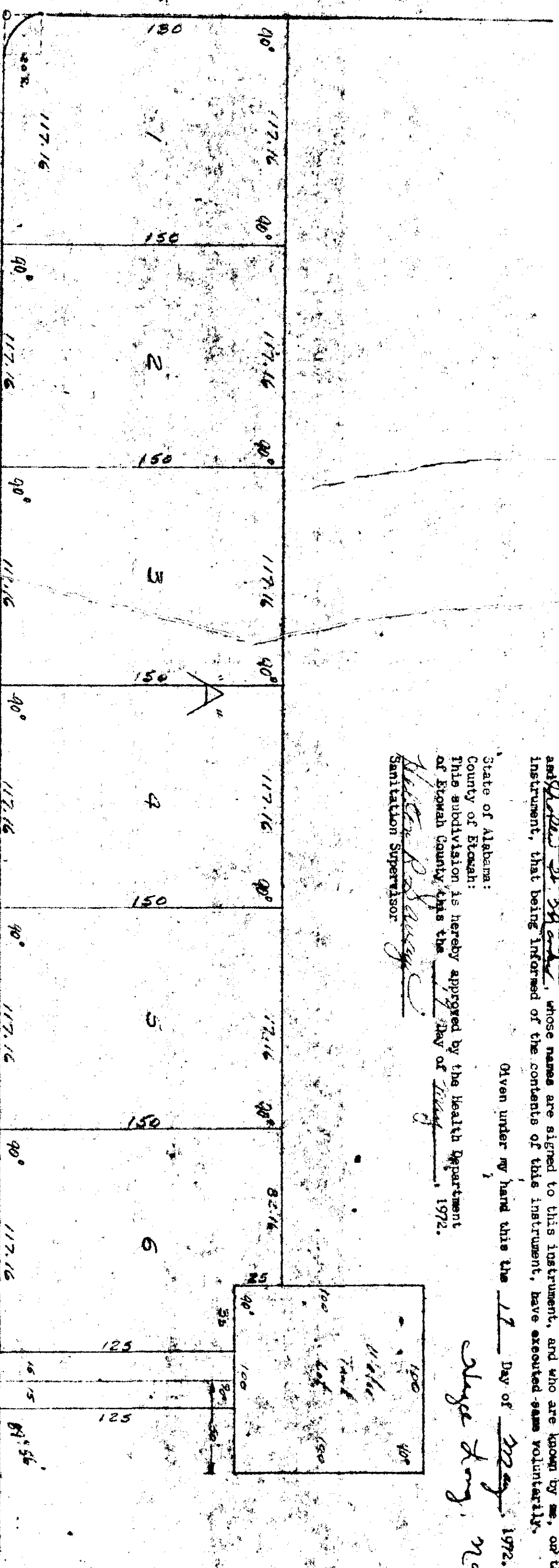

J.L. LAY  
SUBDIVISION

Hicks Hvc. 50

Scale 1" = 50'

THE STATE OF ALABAMA  
COUNTY OF ETOWAH  
OFFICE OF THE HEALTH DEPARTMENT  
WALTER P. PASSY, Sanitation Supervisor  
Case No. 22  
Date 3-22-72  
See Restrictions  
Misc. 75  
Page 503