

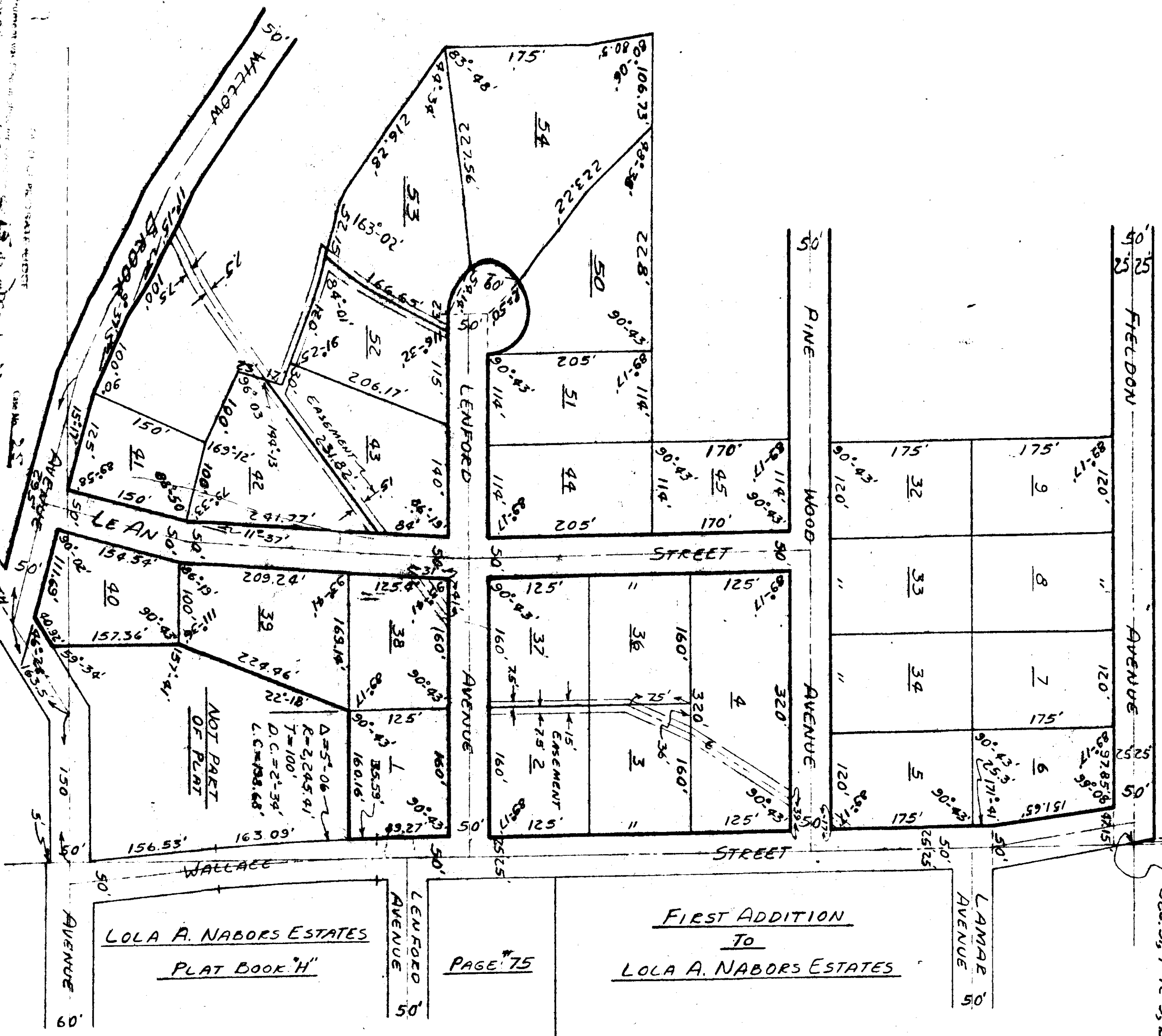

SAM NABORS ESTATES



N.W. COE S.W. 1/4 - N.E. 1/4  
SEC. 31 T-12-S. R-7-E

FIRST ADDITION  
TO  
LOLA A. NABORS ESTATES

PAGE 75

LOLA A. NABORS ESTATES  
PLAT BOOK "H"

STATE OF ALABAMA:  
COUNTY OF ETOWAH:

I, CLIVE W. NABORS, A NOTARY PUBLIC IN AND FOR SAID COUNTY AND STATE, HEREBY CERTIFY THAT LOLA A. NABORS, A WIDOW, JOE F. NABORS AND WIFE MAETHA S. NABORS HAVE SIGNED THE WITHIN MAP AND WHO ARE KNOWN TO ME, ACKNOWLEDGED BEFORE ME ON THIS DATE, THAT BEING INFORMED OF THE CONTENTS, THEY EXECUTED THE SAME VOLUNTARILY ON THE DAY THE SAME BEARS DATE.  
WITNESS MY HAND AND SEAL THIS THE 15<sup>TH</sup> DAY OF MARCH, 1972.

Clive W. Nabors  
NOTARY PUBLIC

MY COMMISSION EXPIRES: 2/23/73  
DATE

STATE OF ALABAMA:  
COUNTY OF ETOWAH:

WE, LOLA A. NABORS, A WIDOW, JOE F. NABORS AND WIFE MAETHA S. NABORS, AS OWNERS OF THE LANDS HEREIN SHOWN, DO HEREBY RATIFY AND ADOPT THE WITHIN MAP AS BEING TRUE AND CORRECT, THIS THE 15<sup>TH</sup> DAY OF MARCH, 1972.

BY: Lola A. Nabors  
LOLA A. NABORS  
BY: Joe F. Nabors  
JOE F. NABORS  
BY: Maetha S. Nabors  
MAETHA S. NABORS

STATE OF ALABAMA:  
COUNTY OF ETOWAH:

I, JAMES T. JONES, A REGISTERED ENGINEER AND LAND SURVEYOR OF GADSDEN, ALABAMA, HEREBY CERTIFY THAT THE FOREGOING IS A TRUE AND CORRECT MAP OF PLAT OF THE LANDS HEREIN SHOWN.  
ACCORDING TO MY SWEVEY THIS THE 9<sup>TH</sup> DAY OF FEBRUARY, 1972.

James T. Jones  
JAMES T. JONES, ALA REG. 2261

APPROVED: James T. Jones March 15, 1972  
HEALTH DEPARTMENT DATE

S-2225  
71-1-52, 54, AND 63  
71-8-14 AND 19  
SCALE: 1"=100'

SUBJECT TO RESTRICTIONS, RESERVATIONS AND CONDITIONS SET OUT IN INSTRUMENT DATED OCTOBER 1970 AND RECORDED IN MISCELLANEOUS RECORD AT PAGE 293 IN THE VESTRUTE OFFICE OF ETOWAH COUNTY, ALABAMA.

Notary Public, Etowah County, Ala. Seal No. 25  
Clive W. Nabors  
Notary Public, Etowah County, Ala. Seal No. 25  
Clive W. Nabors