

MORRIS MEADOWS

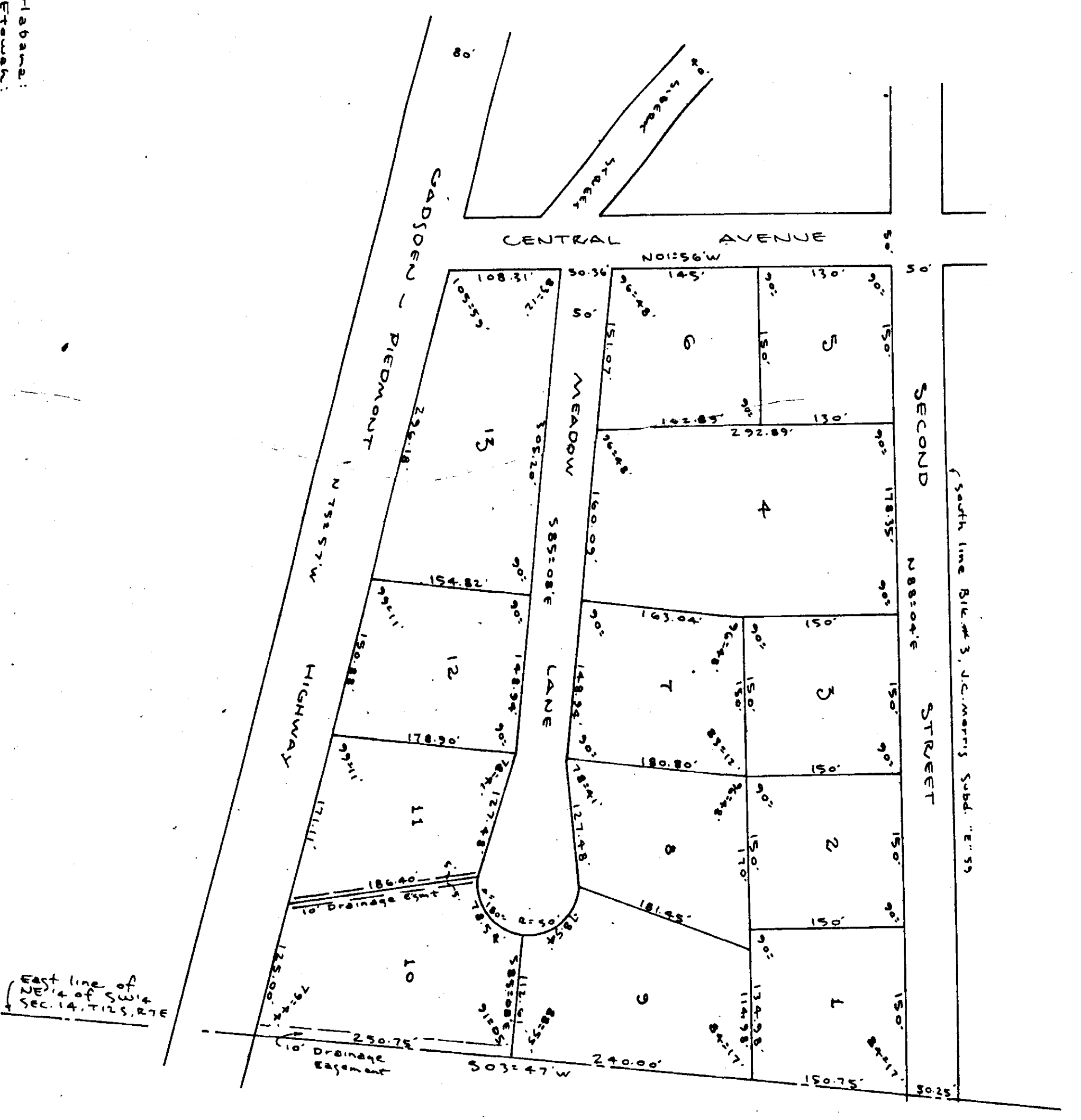

PLAT BOOK H
PAGE 111

State of Alabama:
County of Etowah:
We, the undersigned, being owners of the land embraced within the foregoing plat, hereby verify, confirm & adopt the same as being true & correct.
This, the 16th day of December, 1971.

Christina Morris
Christina Morris
MORRIS MEADOWS
CECIL MORRIS

R. W. Sullivan
R. W. Sullivan
EDNA MORRIS
LAWRENCE MORRIS
LAWRENCE MORRIS
BETTY MORRIS
JAY MORRIS

State of Alabama:
County of Etowah:
I, *Dexter Beckett*, a notary public in & for said county & State, hereby certify that within signed owners are known to me, & have acknowledged before me this day, that being informed of the contents of within instrument, they executed the same voluntarily on this the 16th day of December, 1971.

State of Alabama:
County of Etowah:
I, *Dexter Beckett*, a registered professional land Surveyor of Etowah, Ala., hereby certify that the foregoing plat is a true & correct representation of Survey & Subdivision of portions of the NE 1/4 of the SW 1/4, in Section 15, T22 S, R7 E, Hobbes Bluff, Etowah County, Alabama, as executed on this the 7th day of October, 1971.

Dexter Beckett
Dexter Beckett
Alabama #4434

State of Alabama:
County of Etowah:
I, the undersigned, hereby approve the subdivision represented by the foregoing plat, with the exceptions as noted, if any.
for Etowah County Plat Book Page.

Name: *William R. Savary*
Title: Administrative Assistant
Date: 21 Dec. 71

- Restrictions — Length
1. Min. side setback from front of lot - 30 ft.
 2. Min. dist. neighbor side lot line (interior) - 10 ft. (exterior) - 15 ft.
 3. Min. 50 ft. living area (1 story - 1200 sq. ft. 2 story - 900 sq. ft. 1 1/2 flr.)
 4. 1 bed. per lot
 5. Reg. plat & location subject to approval by above owners & law assigns to Dec. 14, 1976.
 6. no vegetable or livestock from lots.

Scale — 1"=100'
Survey # 37347110
Drawn by: *Tom*

456
A
21 Dec. 71
800
180
205



ARROWHEAD ASSOCIATES
CADSDEN,
ALABAMA