

State of Alabama
County of Etowah

I, the undersigned, Vernon Jay Troutman, Jr., and wife, Catherine J. Troutman, being owners of the land, embraced within the foregoing plat, do hereby ratify, confirm and adopt the same as being true and correct.

This the _____ day of September, 1971.

I, _____, a Notary Public in and for said County and State, hereby certify that Vernon Jay Troutman, Jr. and wife, Catherine J. Troutman, whose names are signed to the foregoing map or plat, and whom are known to me, on this date, that being informed of the contents of said map or plat with full authority, executed same voluntarily on the day the same bears date. Given under my hand and seal this the _____ day of September, 1971.

NOTARY PUBLIC

I, Robert L. Roberts, a registered CIVIL Engineer and Land Surveyor of Etowah County, Alabama, hereby certify that I made a survey of the land embraced within the foregoing plat, said land being a portion of the SW part of the NW 1/4, North of the River, Section 35, and the East part of the SE 1/4, North of the River, Section 35, T 12 S, R 6 E in Etowah County, Alabama, that the foregoing is a true and correct representation of said survey, this the 9th day of September, 1971.

Scale: 1" = 40'

Robert L. Roberts
REG. #3307

H-104

RAINBOW MARINA

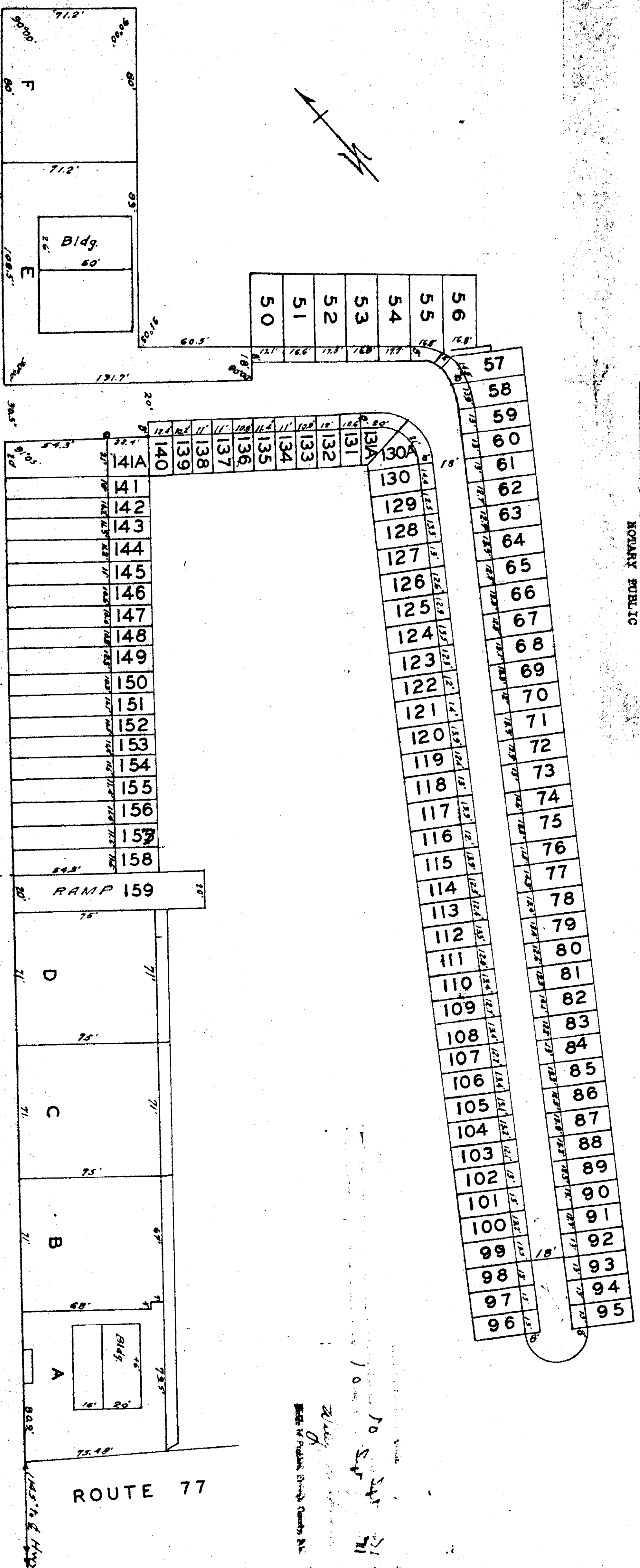

WHORTONS BEND ROAD

ALABAMA

ROUTE 77

10 Sept 21 1971
Vernon Jay Troutman, Jr.
Catherine J. Troutman
Notary Public
C. Roberts