H-101

T.D. TURMAN 2nd ADDITION
TO
RAINBOW CITY, ALABAMA
SUPPLEMENT SHOWING RELOCATION
OF LOT 19 & 40FT. R/W

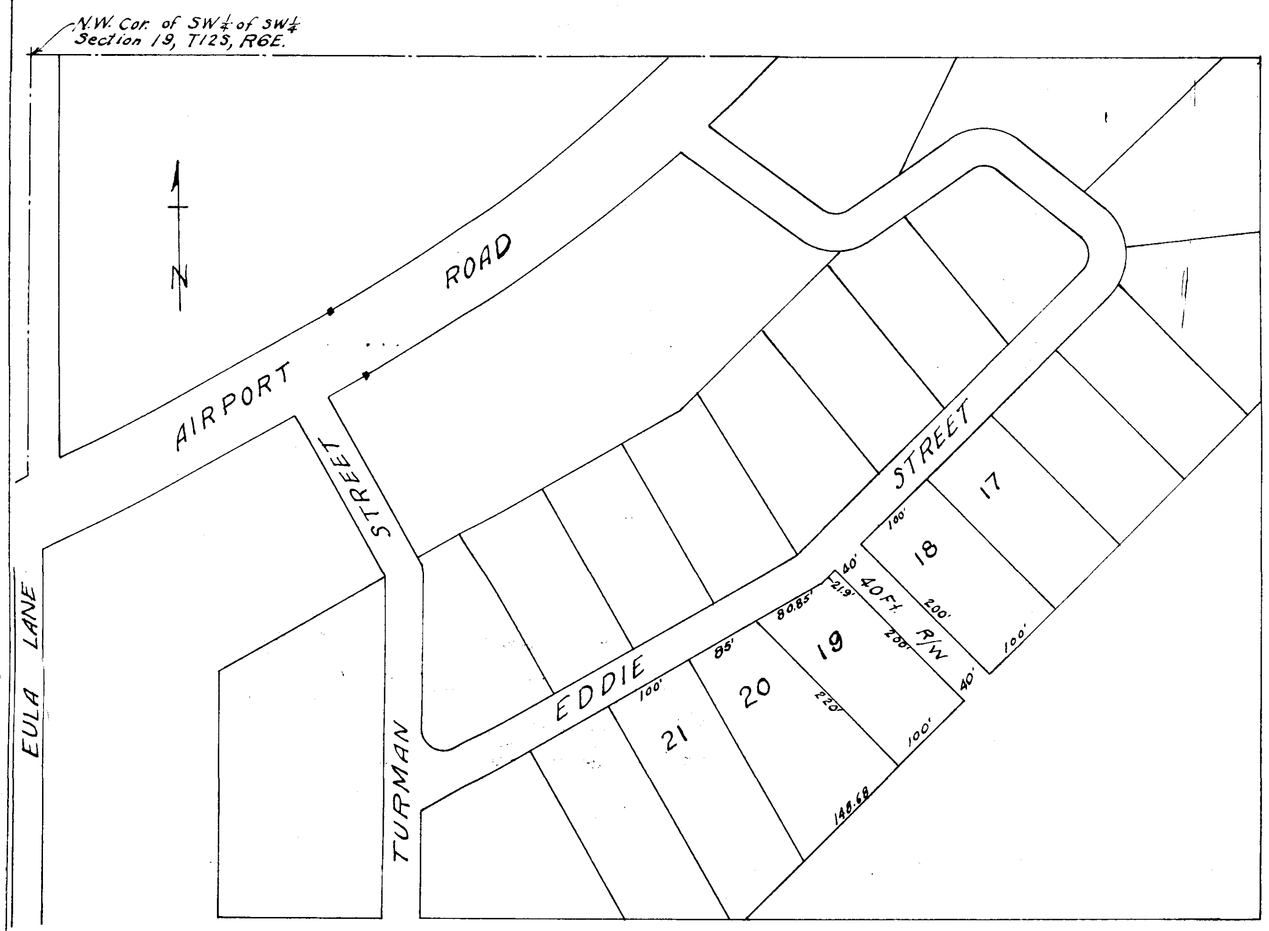

State of Alabama
County of Etowah
City of Rainbow City

I, Robert L. Roberts, a registered Civil Engineer and Land Surveyor of Gadsden, Alabama, hereby certify that I made a survey of the lands embraced within the foregoing plat, said lands being a portion of the S W 1/4 of the S W 1/4, Section 19, T 12 S, R 6 E, Etowah County, that the foregoing is a true and correct representation of said survey.

This the 29th day of June, 1971.

Scale: 1" = 100'

Robert L. Roberts
Reg. #3307

Note: Iron pins mark all corners.

I, the undersigned, T. D. Turman, being owner of the land embraced within the foregoing plat, do hereby ratify, confirm and adopt the same as being true and correct.

This the 29th day of June, 1971.

T.D. Turman Sr.

I, [illegible], a Notary Public in and for said County and State, hereby certify that T. D. Turman, owner, whose name is signed to the foregoing conveyance, and is known to me, acknowledged before me on this day that being informed of the contents of the conveyance, he executed the same voluntarily on the day the same bears date.

Given under my hand and seal this the [illegible] day of [illegible], 1971.

[illegible]

I, the undersigned, hereby approve the subdivision represented by the foregoing plat.

For Etowah County Health Department:

Date: 7-1-71

Helen R. Savage
Administrative Asst.

For Etowah County Engineering Department:

Date: _____ _____

[illegible] Cert. Fee 25
[illegible] Sig. Fee
[illegible] Deed Fee
[illegible] Fee 65
[illegible] Total 90