

EMERALD PLACE
ATTALLA, ALABAMA

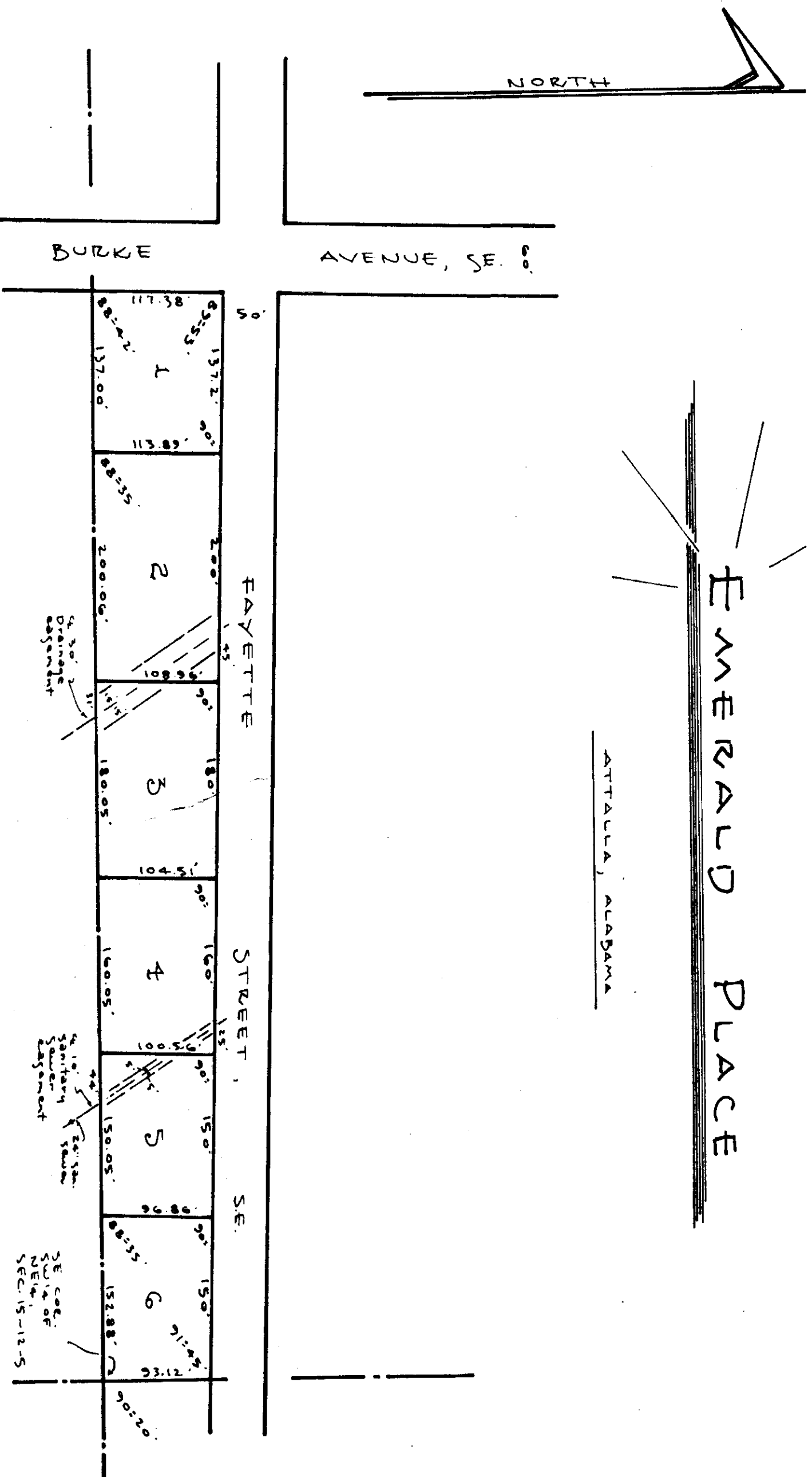

STATE OF ALABAMA:
COUNTY OF ETOWAH:
WE THE UNDERSIGNED, EMERY C. OSBOEN & WIFE, VIRGINIA B. OSBOEN, GENUINE OWNERS OF THE LANDS EMERGED WITHIN THE FOREGOING PLAT, HEREBY RATIFY, CONFIRM AND ADOPT THE SAME AS BEING TRUE & CORRECT.
THIS THE 15th DAY OF APRIL, 1971.

Emery C. Osboen
Virginia B. Osboen

STATE OF ALABAMA:
COUNTY OF ETOWAH:
I, *John M. Haddock*, A Notary Public in & for said County & State, HEREBY CERTIFY THAT EMERY C. OSBOEN & WIFE, VIRGINIA B. OSBOEN, OWNERS WHOSE NAMES ARE JOINED TO THE FOREGOING CONVEYANCE, AND WHO ARE KNOWN TO ME, ACKNOWLEDGED BEFORE ME ON THIS DAY, THAT BEING INFORMED OF THE CONTENTS OF THE CONVEYANCE, THEY EXECUTED THE SAME VOLUNTARILY ON THE DAY THE SAME BECAME DATE.
GIVEN UNDER MY HAND & SEAL THIS THE 15th DAY OF APRIL, 1971.

John M. Haddock
Notary Public

STATE OF ALABAMA:
COUNTY OF ETOWAH:
WE, THE UNDERSIGNED, HEREBY APPROVE THE SUBDIVISION REPRESENTED BY THE FOREGOING PLAT, WITH THE EXCEPTIONS NOTED, IF ANY:

FOR: CITY OF ATTALLA PLANNING COMMISSION: *W. J. Jackson*
DATE: 4-14, 1971

STATE OF ALABAMA:
COUNTY OF ETOWAH:
I, *Robert H. Wasson*, A REGISTERED PROFESSIONAL LAND SURVEYOR OF THE STATE OF ALABAMA, HEREBY CERTIFY THAT THE FOREGOING PLAT IS A TRUE AND CORRECT REPRESENTATION OF SURVEY AND SUBDIVISION OF PORTIONS OF THE SW^{1/4} OF THE NE^{1/4}, IN SECTION 15, TOWNSHIP 12 SOUTH, RANGE 5 EAST OF THE HUNTSVILLE MERIDIAN, ATTALLA, ETOWAH COUNTY, ALABAMA, AS EXECUTED ON THIS THE 20th DAY OF MARCH, 1971.

Robert H. Wasson
Professional Land Surveyor

NOTES-

1. IRON MARKERS AT ALL LOT CORNERS
2. SEWERAGE & WATER SUBBY VIA MUNICIPAL SYSTEM (ATTALLA)

1971 APR 19
John M. Haddock
Notary Public

ROWHEAD ASSOCIATES
SURVEYORS & LAND PLANNING CONSULTANTS
418 SOUTH THIRD STREET
GADSDEN, ALABAMA 36041

EMERALD PLACE
ATTALLA, ALABAMA

DATE: 20 March 71
SCALE: 1"=100'
DRAWN BY: ZLN

NO. 4834
REGISTERED
ALABAMA
LAND SURVEYOR
ROBERT H. WASSON