

Returned June 19 - Page 47

STATE OF ALABAMA:
COUNTY OF ETOWAH:

I, ROBERT H. WAGBORN, A REGISTERED PROFESSIONAL LAND SURVEYOR OF CADDYSH, ALABAMA HEREBY CERTIFY THAT THE FOREGOING PLAT IS A TRUE AND CORRECT REPRESENTATION OF SURVEY & SUBDIVISION OF PORTIONS OF THE W/2 OF THE SW/4, IN SECTION 10, AND PORTIONS OF THE E/2 OF THE SE/4, IN SECTION 9, ALL IN TOWNSHIP 13 SOUTH, RANGE 6 EAST OF THE HUNTSVILLE MERIDIAN, ETOWAH COUNTY, ALABAMA, AS EXECUTED THIS THE 24TH DAY OF SEPT. 1970.

Robert H. Wagborn
Professional Land Surveyor
Alabama License # 4434

PLAT OF
SOUTHPOINT ESTATES

PLAT OF
SOUTHPOINT ESTATES

PLAT OF
SOUTHPOINT ESTATES

PLAT OF
SOUTHPOINT ESTATES

PLAT BOOK H
PAGE 80

SOUTHPOINT ESTATES

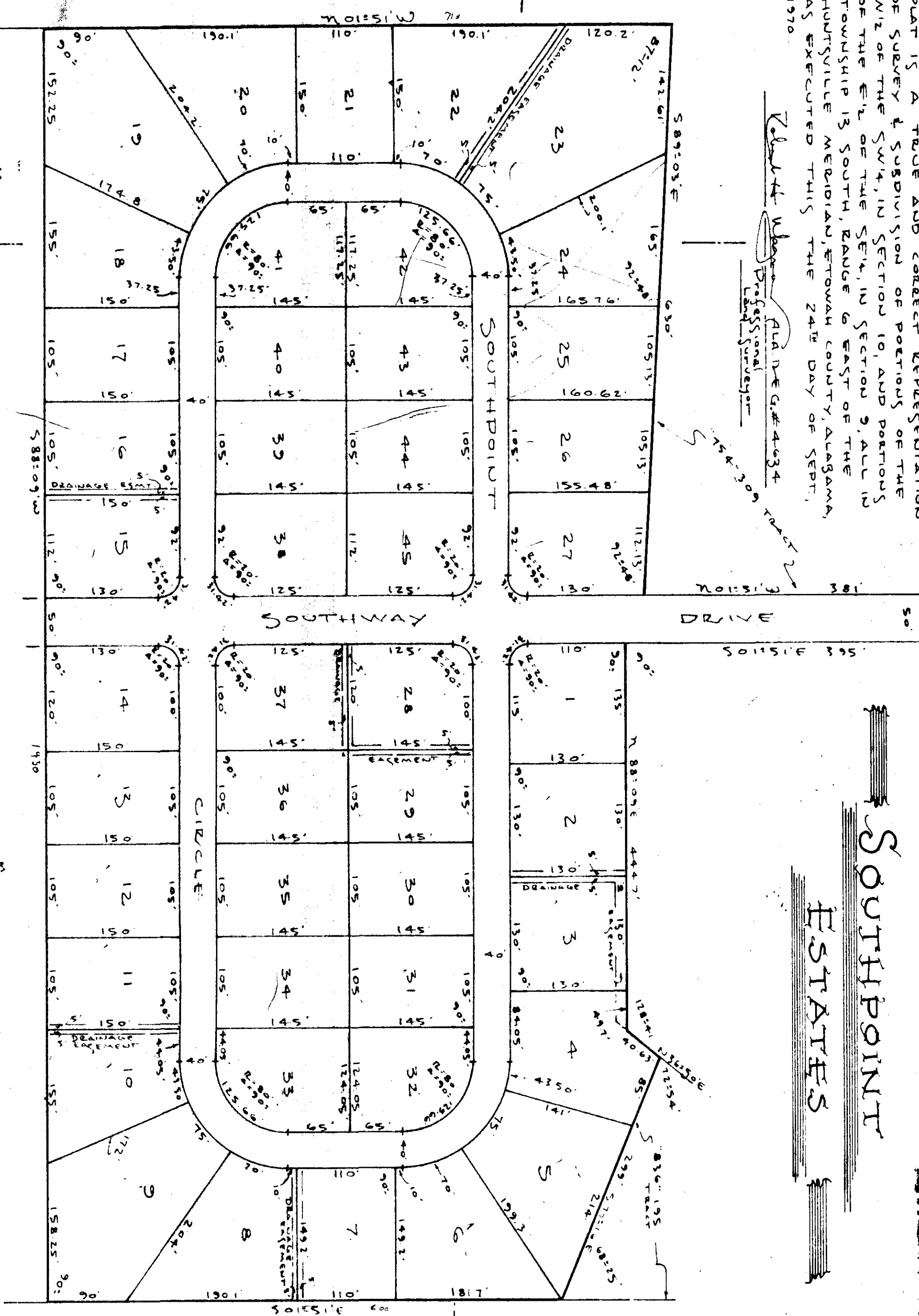

STATE OF ALABAMA:
COUNTY OF ETOWAH:
I, THE UNDERSIGNED, HEREBY APPROVE THE SUBDIVISION REPRESENTED BY THIS FOREGOING PLAT, WITH THE EXCEPTIONS AS NOTED, IF ANY.
FOR: ETOWAH COUNTY HEALTH DEPARTMENT

Blair R. Burgess
HEALTH DEPARTMENT

TITLE: ADMINISTRATIVE ASSISTANT
DATE: OCTOBER 27TH, 1970

STATE OF ALABAMA:
COUNTY OF ETOWAH:

WE, THE UNDERSIGNED, CURTIS EUGENE & WIFE, AUTONETTE D. EUGENE, OWNERS OF THE LAND EMPRACED WITHIN THE FOREGOING PLAT, HEREBY CERTIFY, CONFIRM & ADOPT THE SAME AS BEING TRUE AND CORRECT THIS THE 24TH DAY OF OCTOBER, 1970.

Curtis Eugene
Autonette D. Eugene

STATE OF ALABAMA:
COUNTY OF ETOWAH:

I, _____, A NOTARY PUBLIC IN & FOR SAID COUNTY & STATE, DO HEREBY CERTIFY THAT CURTIS EUGENE & WIFE, AUTONETTE D. EUGENE, OWNERS, WHOSE NAMES ARE SIGNED TO THE FOREGOING COVEYANCE, AND WHO ARE KNOWN TO ME, ACKNOWLEDGED BEFORE ME ON THIS DAY, THAT BEING INFORMED OF THE CONTENTS OF THE COVEYANCE, THEY EXECUTED THE SAME VOLUNTARILY ON THE DAY THE SAME BECAME DATE.
GIVEN UNDER MY HAND & SEAL THIS THE _____ DAY OF OCTOBER, 1970.

Notary Public

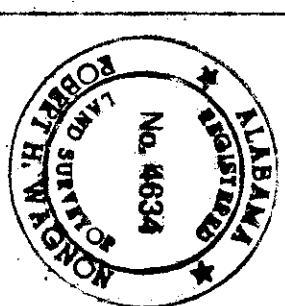

ROWHEAD ASSOCIATES
SURVEYORS & LAND PLANNING CONSULTANTS
412 SOUTH THIRD STREET
GADSDEN, ALABAMA 36040

SOUTHPOINT ESTATES
ETOWAH COUNTY, ALA.
DATE: 24 Sept 70
SCALE: 1" = 100'
SHEET: 1 OF 1
PROJECT: SOUTHPOINT ESTATES