

4" WATER MAIN

60 STEWART AVE

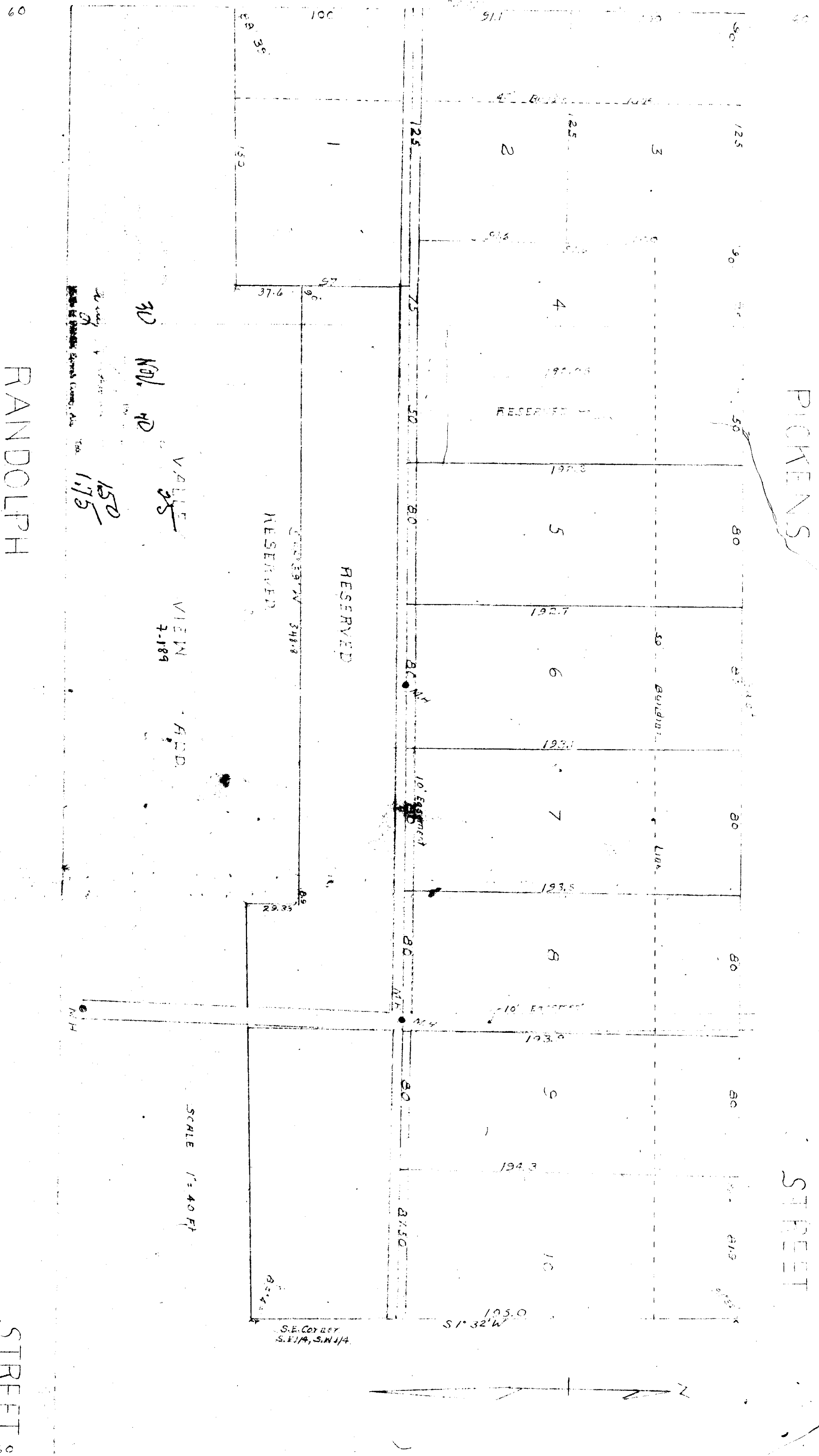

2 Box 515-2533

H-78

RANDOLPH STREET

STREET S

LOVEMAN'S REARRANGEMENT

SOUTHMONT ADDITION

BLOCK 'C'

State of Alabama)
 County of Etowah)
 I, Harold E. Murray, a registered Land Surveyor of the State of Alabama, hereby certify that the foregoing is a true and correct plat of the lands therein shown. I further certify that the survey shows the re-arrangement of Block 'C' in Southmont Block 'C' according to an original plat of as recorded in Plat Book 'C' covering lots 206 through 233 in the office of the State Surveyor at Montgomery, Etowah County, Alabama and being in the City of Alexander, Etowah County, Alabama. Save and except tracts indicated as reserved on this plat.

State of Alabama)
 County of Etowah)
 I, Walter A. Williams, a Notary Public in and for said County and State, do hereby certify that Harold E. Murray, President of the Loveman Construction Co., Inc., being the owner and proprietor of the Loveman Construction Co., Inc., a registered Land Surveyor of the State of Alabama, whose name is signed to the foregoing certificate and who is known to me, acknowledged before me on this day, the date informed of the contents of the certificate, they executed the same voluntarily on the day the same bears date.

according to my survey this the 30th day of November, 1970
Harold E. Murray
 Registered Land Surveyor, No. 12399

given under my hand and seal this the 30th day of November, 1970.
Walter A. Williams
 Notary Public

State of Alabama)
 County of Etowah)
 I, Walter A. Williams, President of the Loveman Construction Co., Inc., being the owner and proprietor of the Loveman Construction Co., Inc., hereby certify that the above plat or map and re-arrangement as shown thereon is correct.

This is the 30th day of November, 1970
Walter A. Williams
 President of the Loveman Construction Co., Inc.

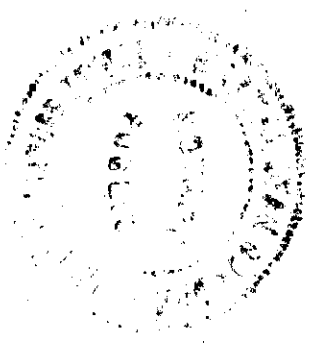

Walter A. Williams
 President of the Loveman Construction Co., Inc.