

A-65

A-65

STATE OF ALABAMA,
COUNTY OF ETOWAH.

A Notary Public
In and for said State and County, hereby
Certify that J.M. Davis, Jr., Robert E. Gross,
Herbert Burton and Mrs. Sam Odell, owners
of the property shown hereins being informed
of the contents of the within instrument they
each executed the same of their own free
will and accord on the day the same bears
date.
This _____ day of _____, 1970.
NOTARY PUBLIC

we the undersigned, J.M. Davis, Jr., Robert E. Gross,
Herbert Burton and Mrs. Sam Odell, owners of the
Property shown in the within Map, do hereby
ratify and adopt the said Map and survey
as being true and correct.
This the _____ day of _____, 1970

LS
LS
LS

LS
LS
LS

REG# 411 78

4 MAY 1970

90-
1415

1, E.H. LEE, a registered professional civil
engineer & surveyor, hereby certify that I
made a survey of the J.M. Davis, Jr. Tract shown
herein and that the said survey and plat is true
and correct according to physical undisputed
possession on the ground by all parties adjoining
the same only; This April 29th 1970
Gadsden Ala

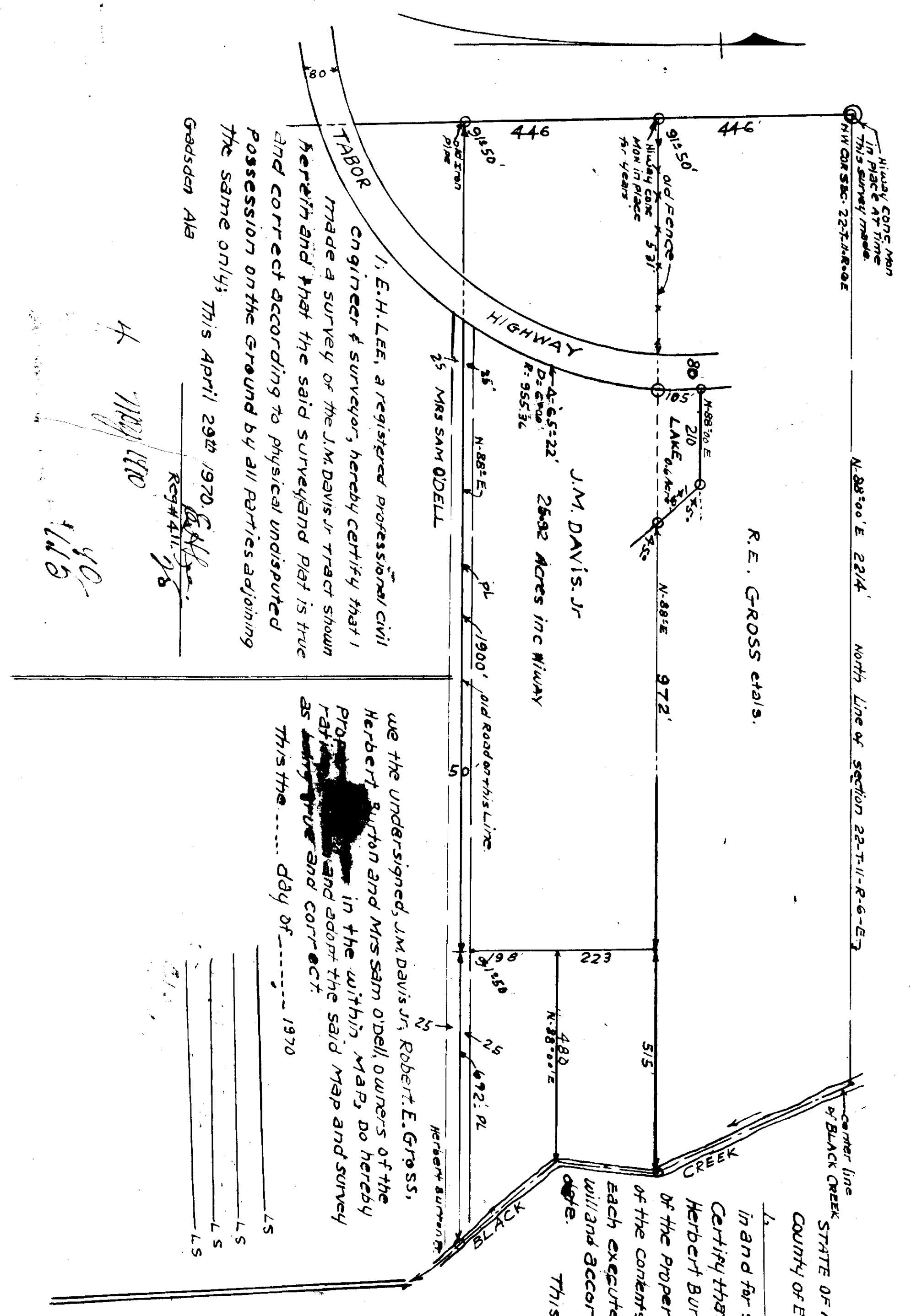

HILARY CONSUMAN
IN PLACE AT THE
THIS SURVEY MADE
BY CON SEC. 22-T-11-R-6-E-3

R. E. GROSS et al.

HIGHWAY

MRS SAM ODELL

N. 88° 10' E
D. 65:22'
R: 955.34

J.M. DAVIS, JR.
26.92 Acres inc Hiway

1900' old road or this line

N. 88° 10' E
D. 488'
R: 972:02

CREEK

center line
of Black Creek