

COL

For Restrictions See Next Page

LS

Hom 51

ESTATES

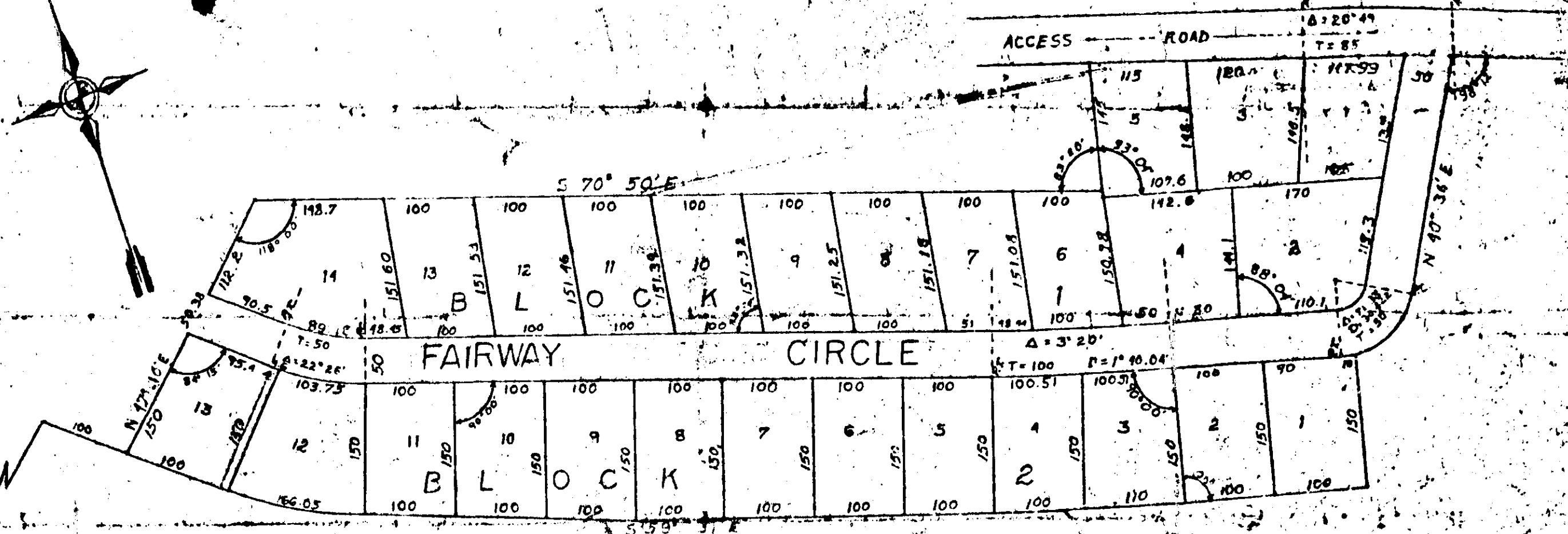
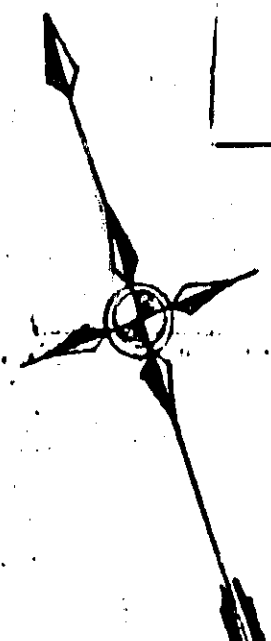

THE STATE OF ALABAMA
STOWAH COUNTY
OFFICE OF PROBATE JUDGE
I hereby certify that this instrument was filed in my office for record on the 18th day of Oct 1968
W. J. [Signature]
1968

CONC. MONUMENT
N.E. CORNER STOWERS ADDITION
FRACTION 1/4 SECTION 10
TOWNSHIP 15S RANGE 5E

STATE OF ALABAMA
STOWAH COUNTY

We, the undersigned, Paul L. Waters, Gladys B. Waters, John L. Nichols Sr. and Doris M. Nichols, the owners of the herein plat'ed land hereby certify that this is a true and correct map or plat of same, that the Public Streets are correct as to name, length and width, that the lots are correct as to size and number.
Witness my hand and seal this 18th day of Oct 1968.

Signed Paul L. Waters Owner

" Gladys B. Waters "

" John L. Nichols "

STATE OF ALABAMA
STOWAH COUNTY

I, Harold E. Murray, a registered surveyor of the State of Alabama, hereby certify that I have made an actual survey of the herein shown land, and the same is true and correct as shown.
According to my survey this 18th day of Oct 1968.

Signed Harold E. Murray

STATE OF ALABAMA
STOWAH COUNTY

I, _____ a Notary Public in and for said State and County, hereby certify that Paul L. Waters, Gladys B. Waters, John L. Nichols Sr. and Doris M. Nichols, owners, and Harold E. Murray, surveyor, individually whose names are subscribed to the foregoing, certify and who are known to me, acknowledged before me on this _____ day of _____ 1968.

Given under my hand and seal this _____ day of _____ 1968.

Signed _____