

GREEN VALLEY LAKE ESTATES

UNIT NINE

ETOWAH COUNTY, ALABAMA

Abstract No. 167 Page 191

PLAT BOOK PAGE
H 50

STATE OF ALABAMA:
COUNTY OF ETOWAH:
I, ROBERT H. WADSWORTH, A REGISTERED PROFESSIONAL LAND SURVEYOR OF CADSDEN, ALABAMA, HEREBY CERTIFY THAT THE FOREGOING PLAT IS A TRUE AND CORRECT REPRESENTATION OF SURVEY AND SUBDIVISION OF PORTIONS OF SECTIONS 8, 9, 10, 11, 12, 13 AND SECTION 31, TOWNSHIP 13 SOUTH, RANGE 6 EAST OF THE HUNTSVILLE MERIDIAN, ETOWAH COUNTY, ALABAMA, AS EXECUTED BY ME ON THIS 1ST DAY OF AUGUST, 1969.

7/21/69
ALA. REG. PROF. L.S. # 4634

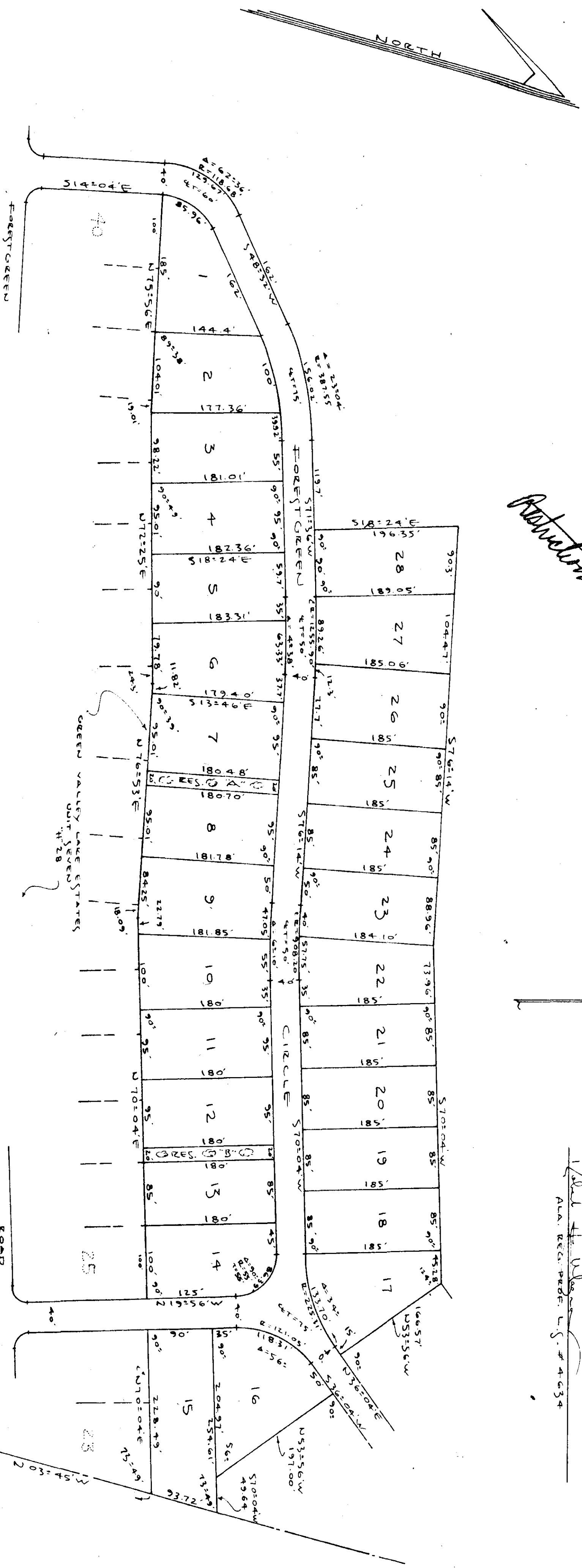

STATE OF ALABAMA:
COUNTY OF ETOWAH:
WE, THE UNDERSIGNED, RAYMOND KITCHENS AND WIFE, VIRGINIA RUTH KITCHENS, BEING OWNERS OF THE LANDS EMBRACED WITHIN THE FOREGOING PLAT, DO HEREBY RATIFY, CONFIRM AND ADOPT THIS THE 1ST DAY OF OCTOBER, 1969.

VIRGINIA RUTH KITCHENS
BY: *[Signature]*
NOTARY PUBLIC

STATE OF ALABAMA:
COUNTY OF ETOWAH:
I, ALBERT EDWARD MEEHAN, A NOTARY PUBLIC IN AND FOR SAID COUNTY AND STATE, DO HEREBY CERTIFY THAT RAYMOND KITCHENS AND WIFE, VIRGINIA RUTH KITCHENS, OWNERS, WHOSE NAMES ARE SIGNED TO THE FOREGOING CONVEYABLE AND WHO ARE KNOWN TO ME, ACKNOWLEDGED BEFORE ME ON THIS DAY, THAT BEING INFORMED OF THE CONTENTS OF THE CONVEYABLE, THEY EXECUTED THE SAME VOLUNTARILY ON THE DAY THE SAME BEARS DATE.

GIVEN UNDER MY HAND AND SEAL THIS THE 1ST DAY OF OCTOBER, 1969.

STATE OF ALABAMA:
COUNTY OF ETOWAH:
I, THE UNDERSIGNED, HEREBY APPROVE THE SUBDIVISION REPRESENTED BY THE FOREGOING PLAT, WITH THE EXCEPTIONS AS NOTED, IF ANY.

FOR ETOWAH COUNTY HEALTH DEPT.

[Signature]
HEALTH DEPARTMENT

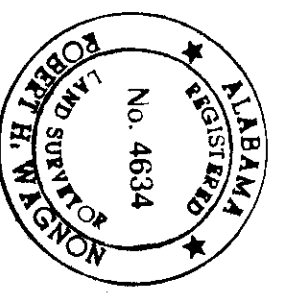

SCALE - 1" = 100'
SURVEY # 22516908

AEROWHEAD ASSOCIATES
Surveyors & Land Planners
412 SOUTH THIRD STREET
CADSDEN ALABAMA 35901