

S. W. Cor. S.W. 1/4 - N.W. 1/4
 Sec. 16, T-13-S, R-6-E

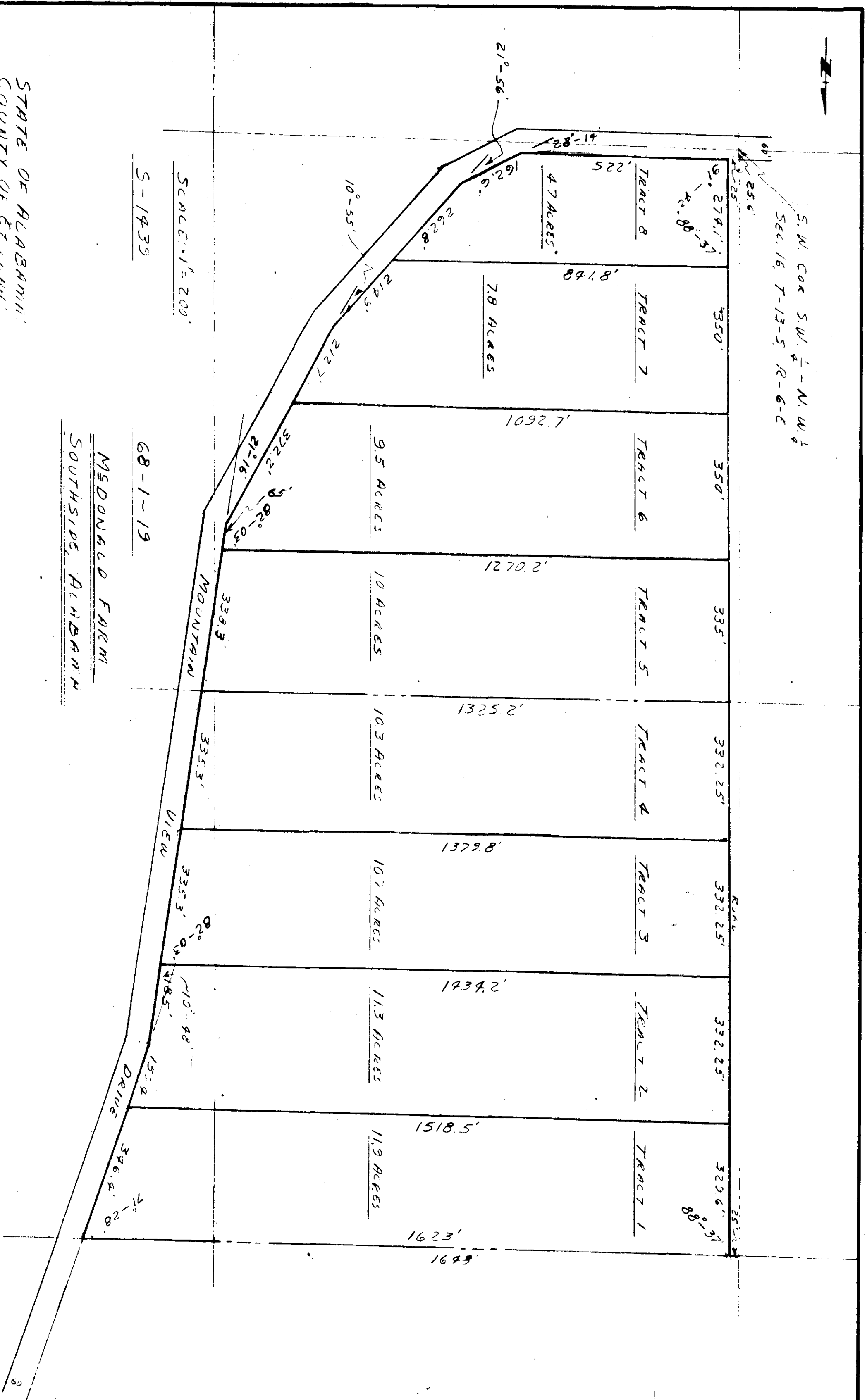

MCDONALD FARM
 SOUTHSIDE, ALABAMA

STATE OF ALABAMA
 COUNTY OF ETOWAH:
 WE, U P KING AND SHIRLEY F KING, AS OWNERS OF THE LANDS
 HEREIN SHOWN, DO HEREBY RATIFY AND ADJUST THE WITHIN MAP
 AS BEING TRUE AND CORRECT.
 THIS THE 13TH DAY OF MARCH 1968

BY: [Signature]
 U P KING
 BY [Signature]
 SHIRLEY F KING

STATE OF ALABAMA
 COUNTY OF ETOWAH:
 I, JILL V. KIRKIN, A NOTARY PUBLIC IN AND FOR SAID
 COUNTY AND STATE, HEREBY CERTIFY THAT U P KING AND SHIRLEY
 F KING AS OWNERS, HEREBY SIGNED THE WITHIN MAP, AND
 WHO ARE KNOWN TO ME, ARE ADVERSELY AFFECTED IN THE
 DATE THAT BEING HEREBY. IN THIS CERTIFICATE, THE
 THE SAME BEING TRUE, ON THE DAY THE SAID BEING DONE.
 WITNESSES MY HAND AND SEAL THIS 13TH DAY OF
 MARCH 1968

My Commission Expires 2-27-71
 NOTARY PUBLIC

STATE OF ALABAMA
 COUNTY OF ETOWAH
 I, JAMES T. JONES, A REGISTERED ENGINEER AND LAND
 SURVEYOR OF GADSDEN, ALABAMA, HEREBY CERTIFY THAT
 THE FOREGOING IS A TRUE AND CORRECT MAP OF THE
 LANDS HEREIN SHOWN.
 ACCORDING TO MY SURVEY THIS THE 22ND DAY FEB. 1968.

[Signature]
 JAMES T. JONES, R.R. 856 #2261

PREPARED BY
 TROY E. WATFORD AND ASSOCIATES, INC.
 2-22-68 UTA

Page 2A-