

Restrictions Misc 1 50-Page 351

PLAT BOOK H
PAGE 10

WILDWOOD ESTATES

UNIT THREE
RAINBOW CITY, ALABAMA

STATE OF ALABAMA:
COUNTY OF ETOWAH:
I, ROBERT H. WATSON, A REGISTERED PROFESSIONAL
LAND SURVEYOR OF GADSDEN, ALABAMA, HEREBY
CERTIFY THAT THE FOREGOING PLAT IS A TRUE AND
CORRECT REPRESENTATION OF SURVEY AND
SUBDIVISION OF PORTIONS OF THE E1/2 OF THE S1/4,
IN SECTION 29, TOWNSHIP 12 SOUTH, RANGE 6
EAST OF THE HUNTSVILLE MERIDIAN, RAINBOW CITY,
ETOWAH COUNTY, ALABAMA, AS EXECUTED BY ME
ON THIS THE 21ST DAY OF JULY, 1967.

Robert H. Watson
ALA REG. NO. 4434

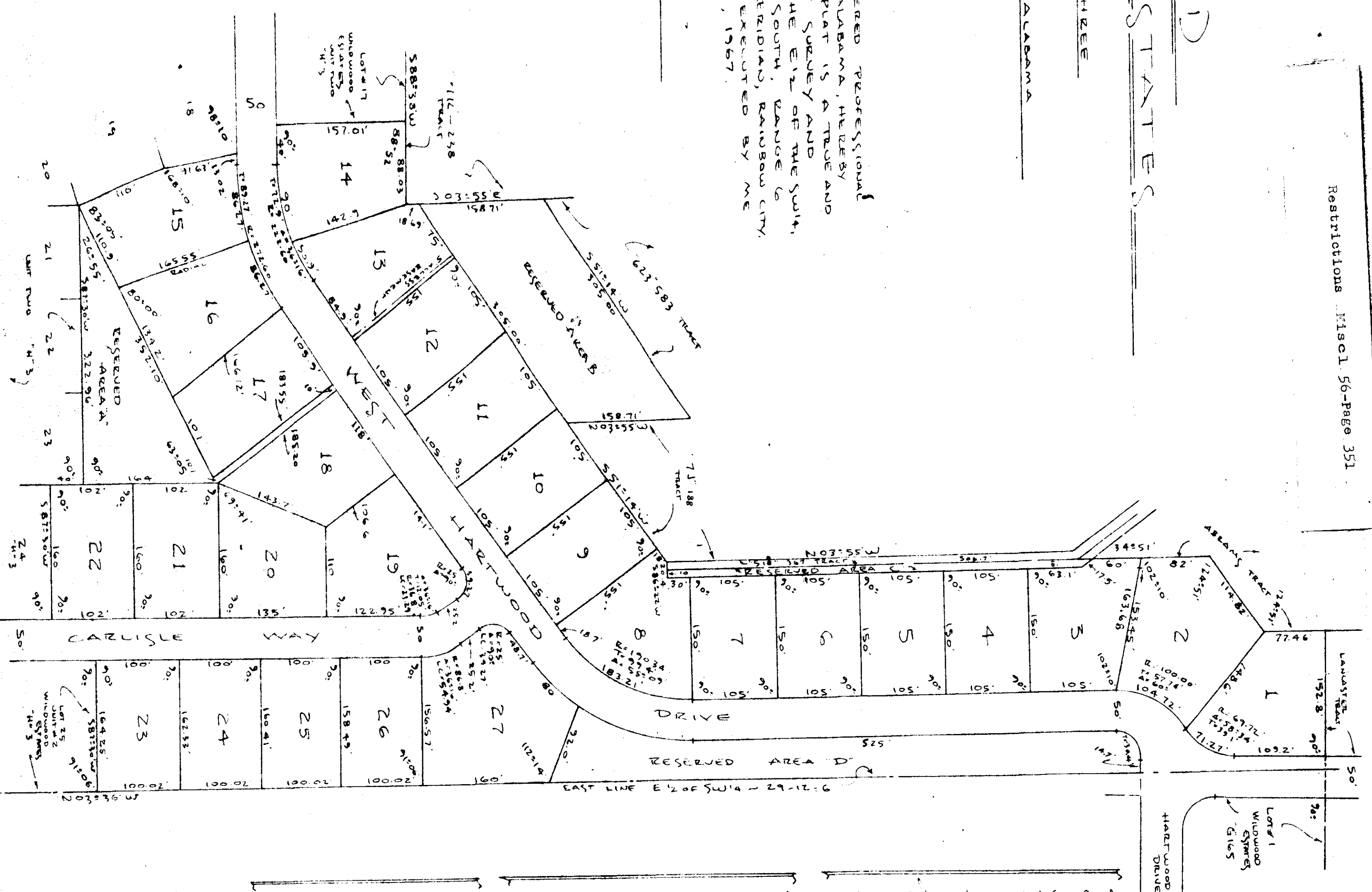

STATE OF ALABAMA:
COUNTY OF ETOWAH:
WE, THE UNDERSIGNED RALPH W. CARLISLE AND WIFE,
DORIS S. CARLISLE, BEING OWNERS OF THE LANDS
EMBRACED WITHIN THE FOREGOING PLAT, DO HEREBY
BARTER, CONFIRM, AND ADOPT THE SAME AS BEING
TRUE AND CORRECT.
THIS THE 21ST DAY OF July 1967
Ralph W. Carlisle
RALPH W. CARLISLE
Doris S. Carlisle
DORIS S. CARLISLE

STATE OF ALABAMA:
COUNTY OF ETOWAH:
I, *Robert H. Watson*, A NOTARY PUBLIC
IN AND FOR SAID COUNTY AND STATE, DO HEREBY CERTIFY
THAT RALPH W. CARLISLE AND WIFE, DORIS S. CARLISLE,
OWNERS, WHOSE NAMES ARE SIGNED TO THE FOREGOING
CONVEYANCE AND WHO ARE KNOWN TO ME, ACKNOWLEDGED
BEFORE ME ON THIS DAY, THAT BEING INFORMED OF
THE CONTENTS OF THE CONVEYANCE, THEY EXECUTED
THE SAME VOLUNTARILY ON THE DAY THE SAME BEARS
DATE GIVEN UNDER MY HAND AND SEAL THIS THE
21ST DAY OF July, 1967.
Robert H. Watson
NOTARY PUBLIC

STATE OF ALABAMA:
COUNTY OF ETOWAH:
I, THE UNDERSIGNED, HEREBY APPROVE THE SUBDIVISION
REPRESENTED BY THE FOREGOING PLAT, WITH THE
EXCEPTIONS AS NOTED, IF ANY:
TWO: ETOWAH COUNTY HEALTH DEPT.
NAME: *Hilda B. Bessie*
TITLE: ADMINISTRATIVE ASSISTANT
DATE: 21 July 67

Hilda B. Bessie
21 July 67

