

G-391

THE WOODLANDS

By
E. HLEE, C.E.S.
GADSDEN, ALA.
MAY 23-1966.

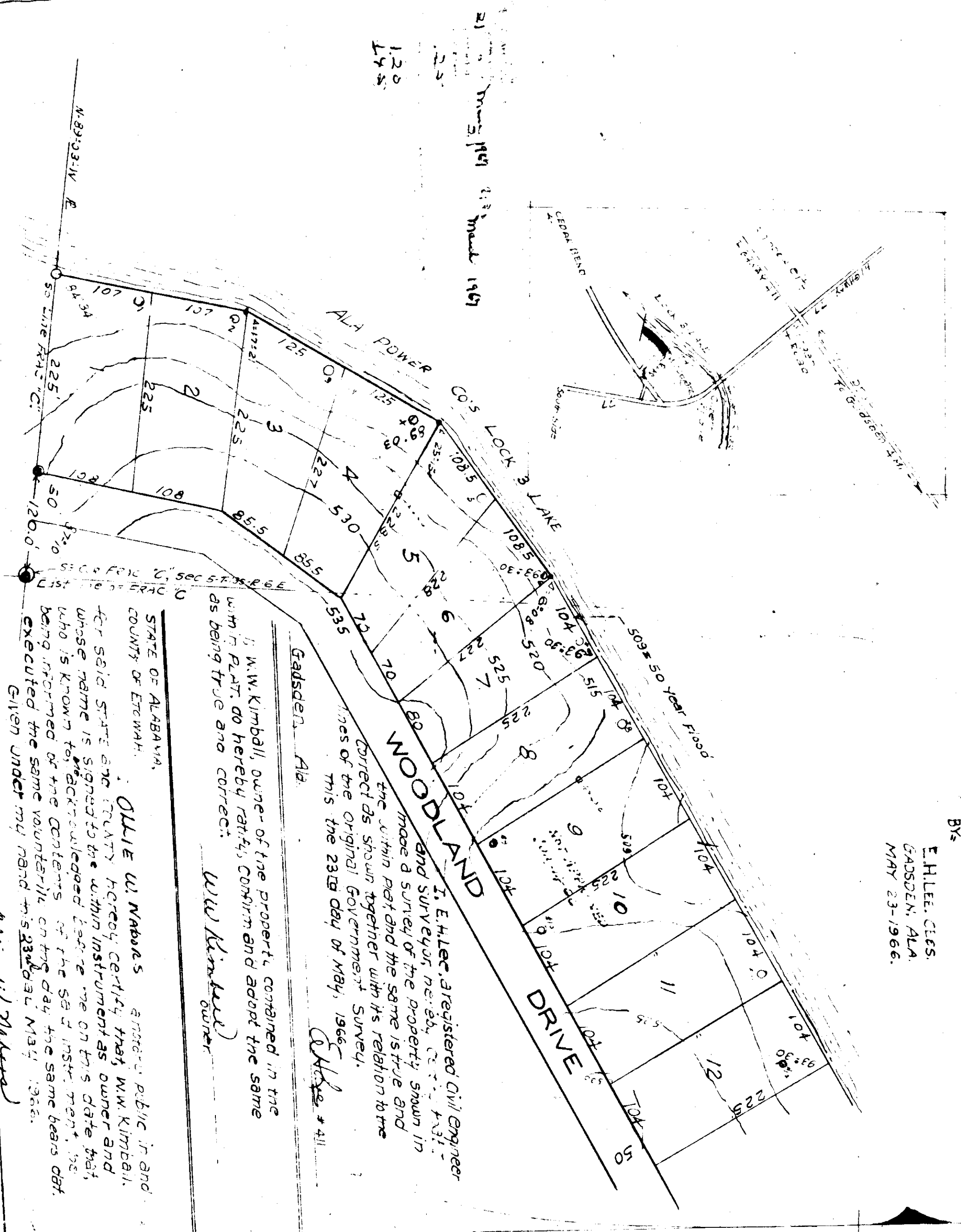

21
22
23
24
25
26
27
28
29
30
31
32
33
34
35
36
37
38
39
40
41
42
43
44
45
46
47
48
49
50
51
52
53
54
55
56
57
58
59
60
61
62
63
64
65
66
67
68
69
70
71
72
73
74
75
76
77
78
79
80
81
82
83
84
85
86
87
88
89
90
91
92
93
94
95
96
97
98
99
100
101
102
103
104
105
106
107
108
109
110
111
112
113
114
115
116
117
118
119
120
121
122
123
124
125
126
127
128
129
130
131
132
133
134
135
136
137
138
139
140
141
142
143
144
145
146
147
148
149
150
151
152
153
154
155
156
157
158
159
160
161
162
163
164
165
166
167
168
169
170
171
172
173
174
175
176
177
178
179
180
181
182
183
184
185
186
187
188
189
190
191
192
193
194
195
196
197
198
199
200

The within PLAT is hereby accepted for
RECORD in the PUBLIC HEALTH BOARD on this
the 1st day of July 1966
County Health Officer - Alexander Ludwig

I, E. HLEE, Registered Civil Engineer
and Surveyor, No. 431,
made a survey of the property shown in
the within plat and the same is true and
correct as shown together with its relation to the
lines of the Original Government Survey,
this the 23rd day of May, 1966.
E. Hlee # 411

Gadsden, Ala
I, W.W. Kimball, owner of the property contained in the
within Plat, do hereby ratify, confirm and adopt the same
as being true and correct.
W.W. Kimball
owner

STATE OF ALABAMA,
COUNTY OF ETOWAH.
GILIE W. NABORS, Attorney Public, I and
for said State and County hereby certify that W.W. Kimball,
whose name is signed to the within instrument as owner and
who is known to be acknowledged before me on this date that
being informed of the contents of the same and the same being
being informed of the contents of the same and the same being
executed the same voluntarily on this day the same being
Glen Under my hand and seal this 23rd day of May, 1966.
Glen Under my hand and seal this 23rd day of May, 1966.
Glen Under my hand and seal this 23rd day of May, 1966.