

RAINBOW CITY HAVEN

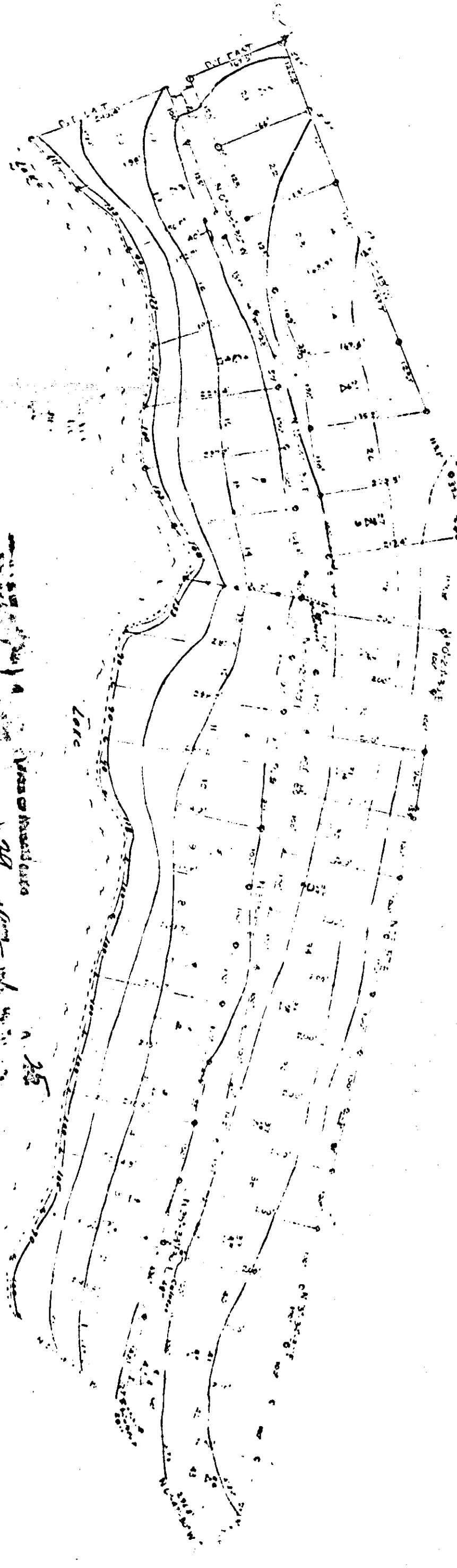

RESTRICTIONS * MISC. 50 PAGES 285

G-300

The subject is bounded on the north by the...
 of the part of Section 10 T11S R. 12E...
 show, being in Green County, Alabama, being...
 deposited with this plan for submission...
 William D. Schmitt, William D. Schmitt

State of Alabama

A Public Notice is hereby given that...
 the same will be held at the County Court...
 in the County of Green, Alabama, on the...
 first day of the month of... at the...
 Court House in the City of...
 at 10 o'clock in the forenoon of the...
 day of... 1925.

1. Green County, Alabama, a general survey...
 of the part of Section 10 T11S R. 12E...
 showing a tract of land...
 known as the...
 the survey is shown in Green County...
 Alabama, being a part of the...
 survey of the...
 William D. Schmitt, Surveyor

This section...
 of the...
 City of...
 Green County, Alabama

North Scale 1" = 100'
 0 = 0 feet
 1" = 100 feet
 2" = 200 feet
 3" = 300 feet
 4" = 400 feet
 5" = 500 feet
 6" = 600 feet
 7" = 700 feet
 8" = 800 feet
 9" = 900 feet
 10" = 1000 feet

