

BROCK HILLS

Scale 1" = 100'

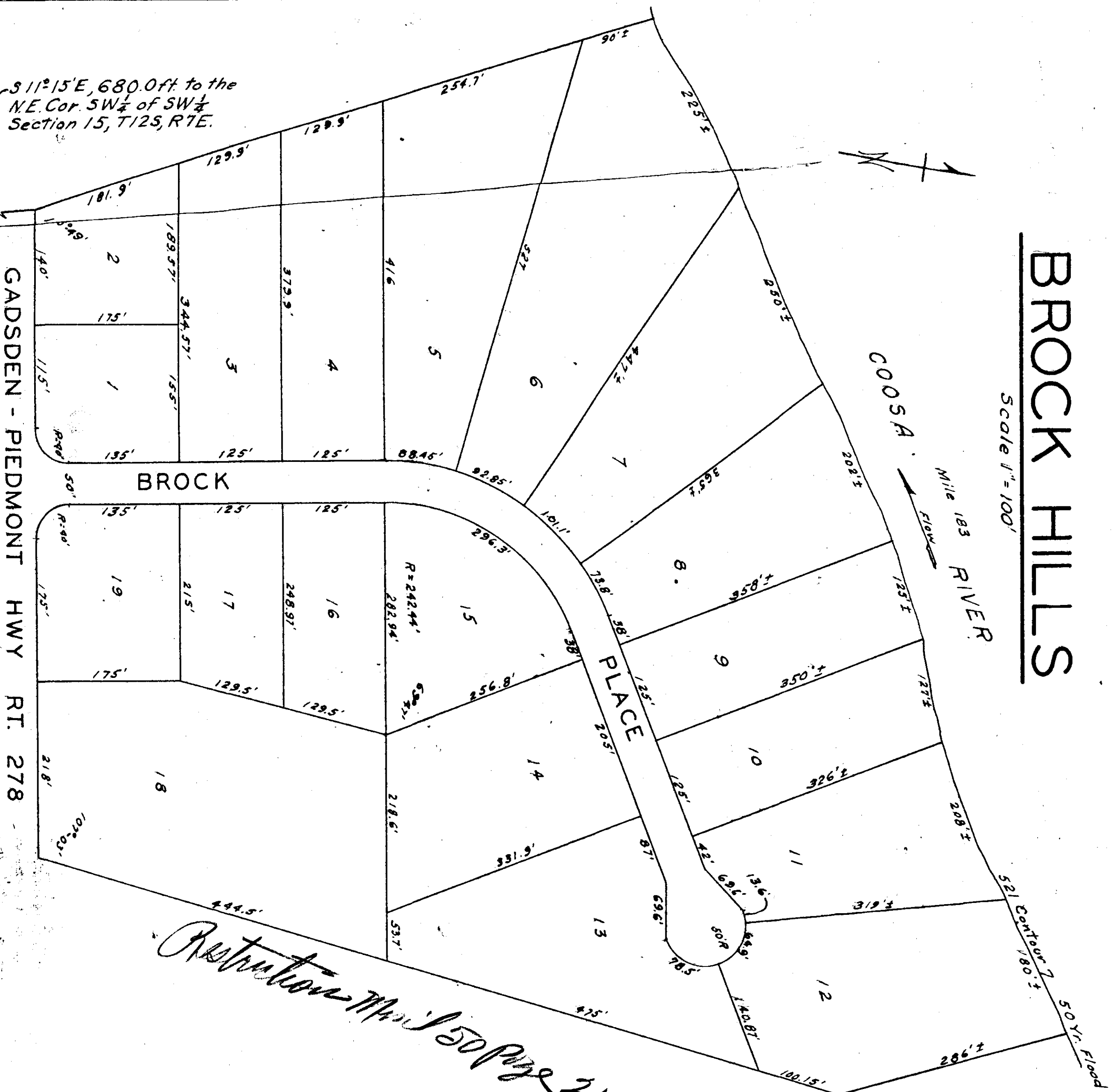

Restriction Map 150 Page 214

4-351

State of Alabama
County of Etowah

I, Robert L. Roberts, a registered CIVIL Engineer and Land Surveyor of Gadsden, Alabama, hereby certify that I made a survey of the land embraced within the foregoing Plat, said lands being a portion of Section Fifteen (15), Township 18 South, Range Seven (7) East, of the Huntsville Meridian, Etowah County, Alabama, that the foregoing is a true and correct representation of said survey, this the 27th day of June, 1966.

Scale: 1" = 100'

REG. #3307

Robert L. Roberts

State of Alabama
County of Etowah

The undersigned corporation, The Gadsden Corporation, being owner of the land embraced within the foregoing Plat, hereby certifies, confirms and adopts the same as being true and correct, this the 18th day of June, 1966.

THE GADSDEN CORPORATION

By *James T. Allen*
President

State of Alabama
County of Etowah

I, *Patricia A. Threlkeld*, a Notary Public, in and for said County and State, hereby certify that I am the President of the Gadsden Corporation, and as such, I am authorized to execute this plat and as such officer and with full authority executed the same voluntarily for and as the act of said corporation, given under my hand and seal this the 28th day of June, 1966.

Notary Public

State of Alabama
County of Etowah

We, the undersigned, hereby approve the Subdivision represented by the foregoing Plat, with the exceptions as noted, if any.

For the Etowah County Health Department:

Robert R. Swartz
Administrative Assistant

June 28 1966

Date

State of Alabama

County of Etowah

June 28 1966

Notary Public

Patricia A. Threlkeld
Notary Public

James T. Allen
President