

**VALHAVEN ESTATES**  
**UNIT TWO**  
ATALLA, ALABAMA

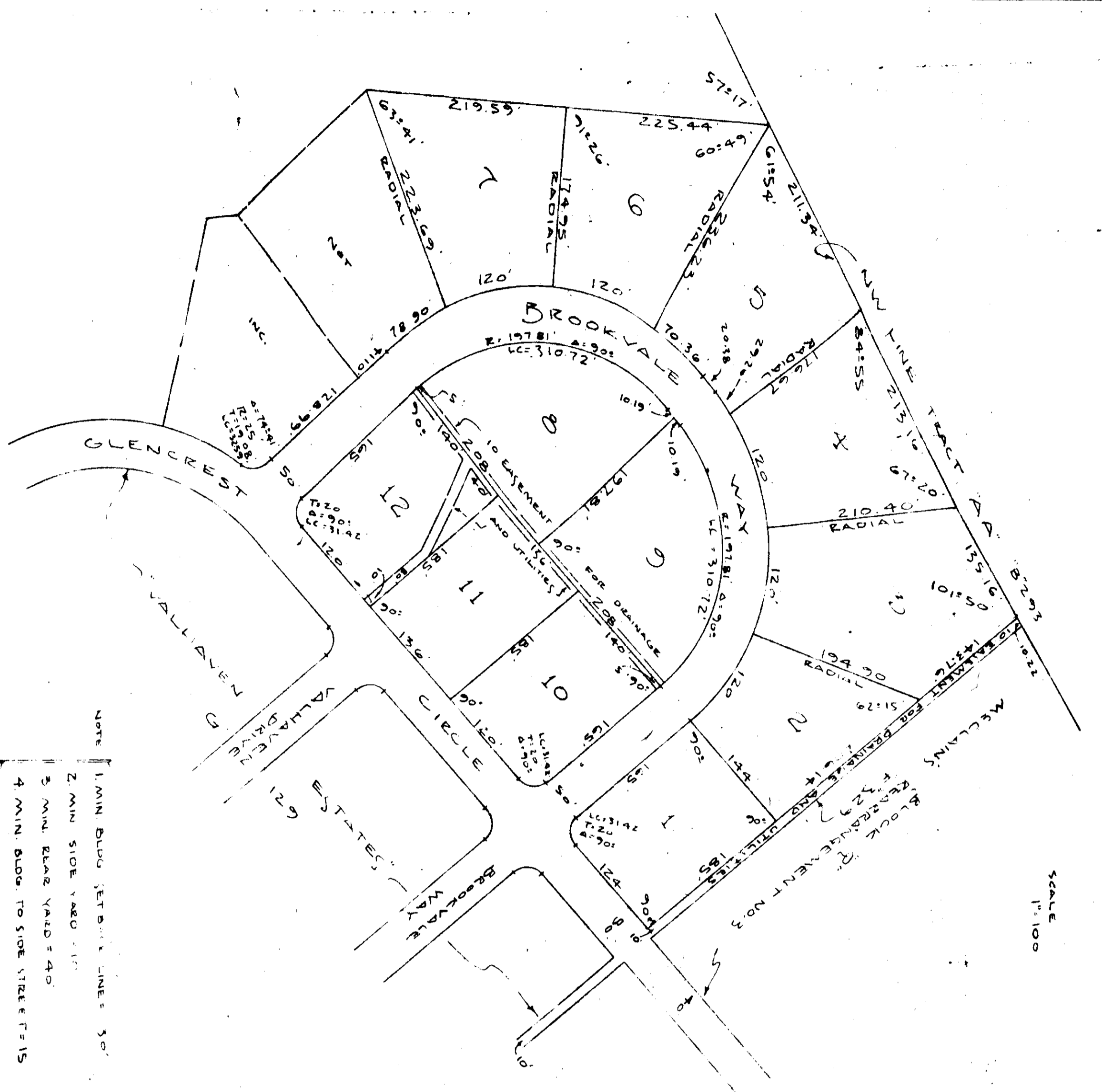

NOTE  
1 MIN. BLUE SETBACK LINES 30'  
2 MIN. SIDE YARD 10'  
3 MIN. REAR YARD 40'  
4 MIN. DUDG. TO SIDE STREET 15'

SCALE  
1"=100'

STATE OF ALABAMA  
COUNTY OF ETOWAH:  
I, ROBERT H. WAGNON, A REGISTERED PROFESSIONAL LAND SURVEYOR OF GADSDEN, ALABAMA, HEREBY CERTIFY THAT THE FOREGOING PLAT IS A TRUE AND CORRECT REPRESENTATION OF SURVEY AND SUBDIVISION OF PORTIONS OF TRACT "A.A.", OF STOWERS REARRANGEMENT OF PORTIONS OF THE ATALLA IRON AND STEEL COMPANY'S ADDITION TO ATALLA, ALABAMA, RECORDED PLAT BOOK "5", PAGE 293, PROBATE OFFICE, ETOWAH COUNTY, ALABAMA, AS EXECUTED BY ME ON THIS 15TH DAY OF MAY, 1964.

ALABAMA DEPT. OF REVENUE  
No. 4634

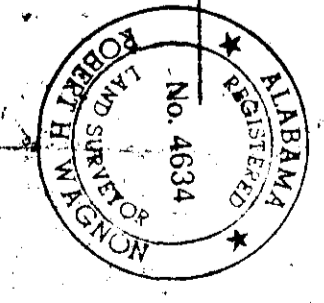

STATE OF ALABAMA  
COUNTY OF ETOWAH:  
WE, THE UNDERSIGNED, JOE VANN CLAYTON, JR., AND WIFE, BARBARA ANN CLAYTON, BEING OWNERS OF THE LANDS EMBRACED WITHIN THE FOREGOING PLAT, DO HEREBY RATIFY, CONFIRM AND ADOPT THE SAME AS BEING TRUE AND CORRECT.  
THIS THE 5TH DAY OF May, 1966.

*Joe Vann Clayton, Jr.*  
*Barbara Ann Clayton*  
JOE VANN CLAYTON, JR.  
BARBARA ANN CLAYTON

STATE OF ALABAMA  
COUNTY OF ETOWAH:  
I, MC BLAIN, A NOTARY PUBLIC IN AND FOR SAID COUNTY AND STATE, DO HEREBY CERTIFY THAT JOE VANN CLAYTON, JR., AND WIFE, BARBARA ANN CLAYTON, OWNERS, WHOSE NAMES ARE SIGNED TO THE FOREGOING CONVEYANCE, AND WHO ARE KNOWN TO ME, ACKNOWLEDGED BEFORE ME ON THIS DAY, THAT BEING INFORMED OF THE CONTENTS OF THE CONVEYANCE, THEY EXECUTED THE SAME VOLUNTARILY ON THE DAY THE SAME BEARS DATE.  
GIVEN UNDER MY HAND AND SEAL THIS THE 17TH DAY OF MAY, 1966.

*McBlain*  
NOTARY PUBLIC

STATE OF ALABAMA,  
COUNTY OF ETOWAH:  
WE, THE UNDERSIGNED, HEREBY APPROVE THE SUBDIVISION REPRESENTED BY THE FOREGOING PLAT, WITH THE EXCEPTIONS AS NOTED, IF ANY.  
FOR: ETOWAH COUNTY HEALTH DEPT. *Richard S. Young*  
DATE May 2, 1966 TITLE *Administrative Assistant*  
CITY PLANNING BOARD OF ATALLA *W.B. Tucker*  
DATE 6-8-66 TITLE *Chairman*

ARROWHEAD, INC.  
SURVEYING DIVISION  
GADSDEN, ALABAMA

10 ST  
1.30