

"ROBINWOOD"

SCALE - 1" = 100'

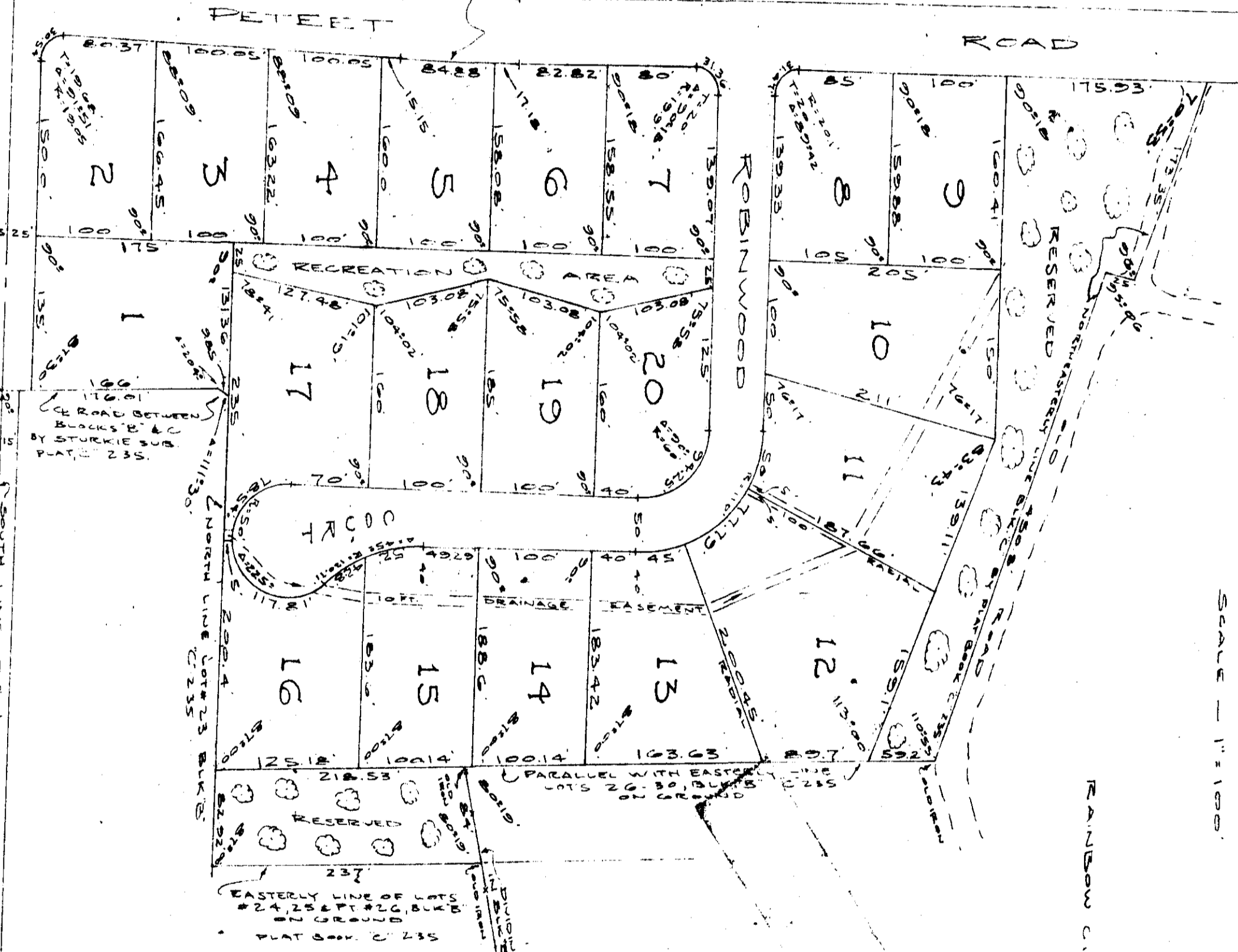

RAINBOW CITY, ALABAMA

STATE OF ALABAMA
COUNTY OF STOWAH:
I, Walter P. Davis, a Notary Public in and for said county and state, do hereby certify that Thomas E. Newton and wife, Elmyra Newton, and Gilmer P. Phillips and wife, Inez B. Phillips, owners whose names are signed to the foregoing conveyance, and who are known to me, acknowledged before me on this day that being informed of the contents of the conveyance they executed the same voluntarily on the day the same bears date.

STATE OF ALABAMA:
COUNTY OF STOWAH:
I, Walter P. Davis, a Notary Public in and for said county and state, do hereby certify that Thomas E. Newton and wife, Elmyra Newton, and Gilmer P. Phillips and wife, Inez B. Phillips, owners whose names are signed to the foregoing conveyance, and who are known to me, acknowledged before me on this day that being informed of the contents of the conveyance they executed the same voluntarily on the day the same bears date.

STATE OF ALABAMA:
COUNTY OF STOWAH:
WE THE UNDERSIGNED, THOMAS E. NEWTON AND WIFE, ELMYRA NEWTON AND GILMER P. PHILLIPS AND WIFE, INEZ B. PHILLIPS, BEING OWNERS OF THE LANDS EMBRACED WITHIN THE FOREGOING PLAT DO HEREBY RATIFY, CONFIRM, AND ADAPT THE SAME AS BEING TRUE AND CORRECT.
THIS THE 11 DAY OF Oct, 1960.

SW COR. OF
S 1/4 OF NE 1/4,
SEC. 31 - T. 25 - R. 6 E.

STATE OF ALABAMA:
COUNTY OF STOWAH:

I, THE UNDERSIGNED, HEREBY APPROVE THE SUBDIVISION REPRESENTED BY THE FOREGOING PLAT WITH THE EXCEPTIIONS AS NOTED, IF ANY.

FOR STOWAH COUNTY HEALTH DEPT.
DATE Oct. 11, 1960

TITLE Robinwood Subdivision

NOTE: RECREATION AREA INDICATED ABOVE IS HEREBY DESIGNATED FOR THE EXCLUSIVE USE OF OWNERS AND/OR RESIDENTS OF ROBINWOOD AS SHOWN HEREIN ABOVE, AND THEIR INVITED GUESTS.

AL WAGNON & ASSOCIATES
SURVEYORS & LAND PLANNING
CONSULTANTS
426 CHESTNUT ST.
GADSDEN, ALABAMA

STATE OF ALABAMA:
COUNTY OF STOWAH:
I, AL WAGNON, A REGISTERED LAND SURVEYOR OF GADSDEN, ALABAMA, HEREBY CERTIFY THAT I MADE A SURVEY OF THE LOTS EMBRACED BY THE FOREGOING PLAT, SAID PLAT BEING A RECONSTRUCTION OF PORTIONS OF THE SUBD. OF 255, AND BEING 31, TOWNSHIP 12 SOUTH, RANGE 6 EAST OF THE HUNTSVILLE MERIDIAN, AND BEING IN RAINBOW CITY, STOWAH COUNTY, ALABAMA; THAT SAID SURVEY IS TRUE AND CORRECT AS HEREIN REPRESENTED.
GIVEN UNDER MY HAND AND SEAL THIS THE 11 DAY OF October, 1960.

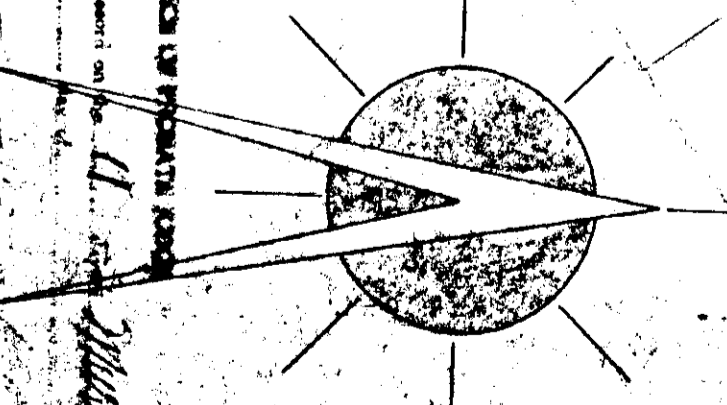

Plat Book
PAGE
325