

# GREENWOOD PARK

SCALE - 1"=50'

PLAT BOOK C PAGE 269

STATE OF ALABAMA:  
COUNTY OF ETOWAH:  
I, ROBERT H. WAGNON, A REGISTERED LAND SURVEYOR OF GADSDEN, ALABAMA, HEREBY CERTIFY THAT I MADE A SURVEY OF THE LANDS EMBRACED WITHIN THE FOREGOING PLAT, BEING A REARRANGEMENT OF THE NORTH 18 FT. OF LOT # 17, ALL OF LOTS # 18, 19, 20, 22, 23 AND 24, IN BLOCK # 7, OF ROLLING GREEN PARK, RECORDED IN C. 2384239, AND LOTS # 1 AND 2 OF JOY A. WELDEN'S SECOND REARRANGEMENT OF PORTIONS OF BLOCK # 7, ROLLING GREEN PARK, RECORDED IN C. 59, PROBATE OFFICE, ETOWAH COUNTY, ALABAMA, THAT SAME IS TRUE AND CORRECT AS HEREIN REPRESENTED.  
THIS THE 19<sup>TH</sup> DAY OF NOVEMBER, 1962.

*Robert H. Wagon*  
ALA. REG. LAND SURVEYOR # 4934

STATE OF ALABAMA:  
COUNTY OF ETOWAH:  
WE, THE UNDERSIGNED, HEREBY APPROVE THE SUBDIVISION REPRESENTED BY THE FOREGOING PLAT, WITH THE EXCEPTIONS AS NOTED, IF ANY.

FOR: ETOWAH COUNTY HEALTH DEPT. *Helen P. Griffith*  
DATE March 8, 1965 TITLE Rolling Green Park

WATER WORKS AND SEWER BOARD OF GADSDEN: (FOR WATER ONLY) *R. J. ...*  
DATE 1-7-64 TITLE Light

ENGINEERING DEPT. OF GADSDEN: *Ed ...*  
DATE 4-8-64 TITLE Rolling Green

CITY PLANNING COMMISSION OF GADSDEN: *Ed ...*  
DATE 1-8-64 TITLE Rolling Green

STATE OF ALABAMA:  
COUNTY OF ETOWAH:  
WE, THE UNDERSIGNED, OTTO GRIFFITH AND WIFE, HELEN P. GRIFFITH, AS OWNERS OF THE LANDS EMBRACED WITHIN THE FOREGOING PLAT, DO HEREBY RATIFY, CONFIRM, AND ADOPT THE SAME AS BEING TRUE AND CORRECT.  
THIS THE 21<sup>ST</sup> DAY OF April, 1965.

*Otto Griffith*  
*Helen P. Griffith*

STATE OF ALABAMA:  
COUNTY OF ETOWAH:  
I, Charlotte G. Beldingfield, A NOTARY PUBLIC IN AND FOR SAID COUNTY AND STATE, HEREBY CERTIFY THAT OTTO GRIFFITH AND WIFE, HELEN P. GRIFFITH, OWNERS, WHOSE NAMES ARE SIGNED TO THE FOREGOING CONVEYANCE, AND WHO ARE KNOWN, ACKNOWLEDGED BEFORE ME ON THIS DAY, THAT BEING INFORMED OF THE CONTENTS OF THE CONVEYANCE, THEY EXECUTED THE SAME VOLUNTARILY ON THE DAY THE SAME BEARS DATE.  
GIVEN UNDER MY HAND AND SEAL THIS THE 21<sup>ST</sup> DAY OF April, 1965.

*Charlotte G. Beldingfield*

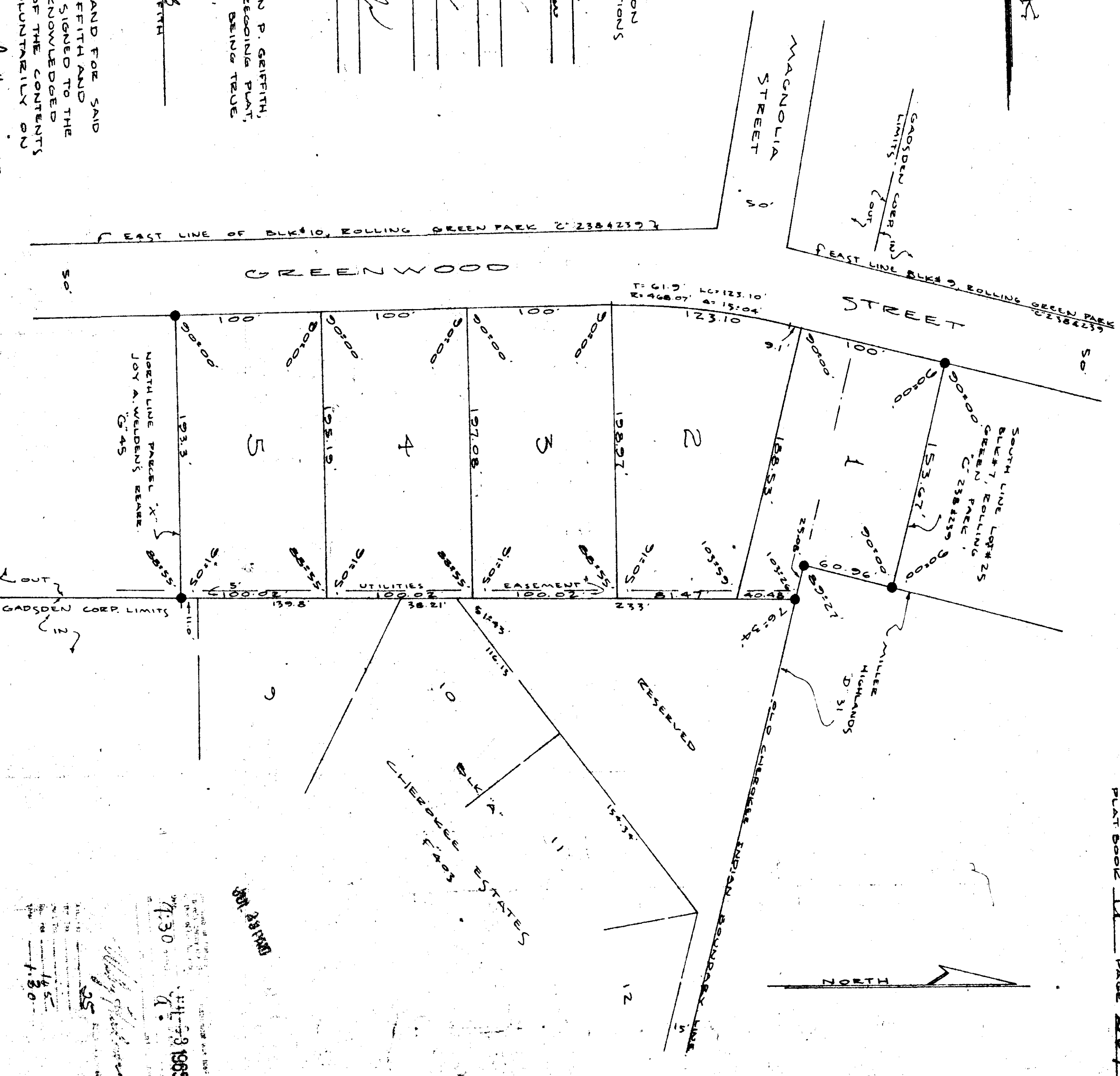

SURVEY NUMBER  
E-11106211

**ARROWHEAD, INC.**  
ENGINEERS, SURVEYORS & PLANNING CONSULTANTS  
PROFESSIONAL ARTS BUILDING  
GADSDEN, ALABAMA

APR 29 1965  
1:30