

REARRANGEMENT & ADDITION TO THE
 HOME ADDITION TO THE
 221

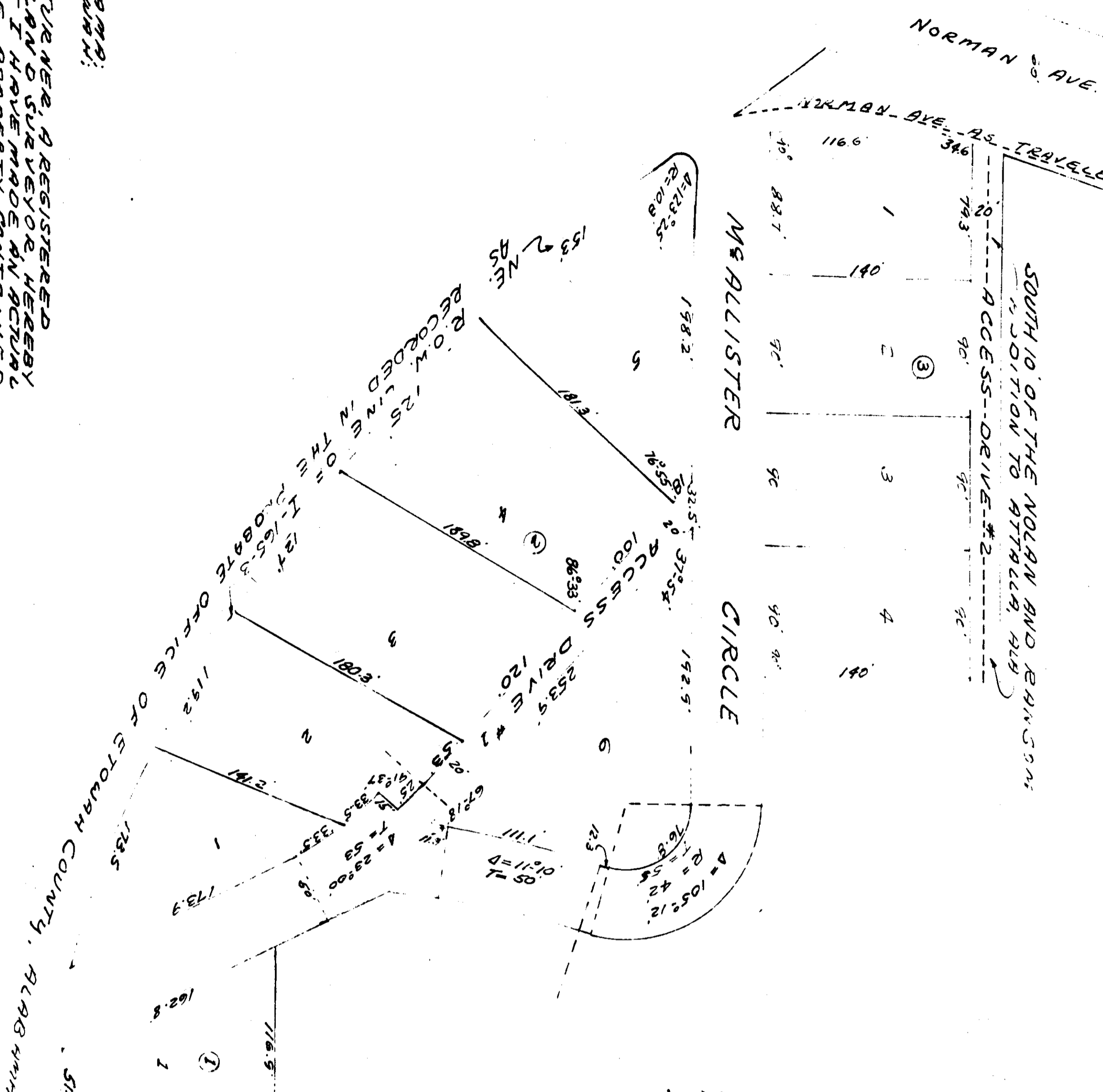

STATE OF ALABAMA:
 COUNTY OF STOWAHN:

I, VICTORY PUBLIC IN AND FOR
 SAID STATE AND COUNTY, HEI, E.B.

THE UNDERSIGNED, WHO ARE KALVIN TO ME,
 BEING THE CITY PLANNING BOARD, DO HEREBY
 CERTIFY THAT THE PLAT HEREIN IS A TRUE AND
 CORRECT COPY OF THE ORIGINAL AS FILED IN THE
 OFFICE OF THE CITY CLERK OF THE CITY OF
 MOBILE, ALABAMA, THIS 15th DAY OF
 APRIL, 1963.

THE UNDERSIGNED, OWNERS OF THE
 PROPERTY DESCRIBED IN THE WITHIN MAP
 DO HEREBY CERTIFY THAT THE PROPERTY
 DESCRIBED IS BEING TRULY AND CORRECTLY
 SURVEYED AND THAT THE SAME IS TRUE AND
 CORRECT.

THE UNDERSIGNED, OWNERS OF THE
 PROPERTY DESCRIBED IN THE WITHIN MAP
 DO HEREBY CERTIFY THAT THE PROPERTY
 DESCRIBED IS BEING TRULY AND CORRECTLY
 SURVEYED AND THAT THE SAME IS TRUE AND
 CORRECT.

STATE OF ALABAMA:
 COUNTY OF STOWAHN:

I, HOMER H. TURNER, A REGISTERED
 ENGINEER & LAND SURVEYOR, HEREBY
 CERTIFY THAT I HAVE MADE AN ACCURATE
 SURVEY OF THE PROPERTY CONTAINED
 HEREIN AND THAT THE SAME IS TRUE AND
 CORRECT.

IN WITNESS WHEREOF, I HAVE
 SET MY HAND AND SEAL
 THIS 15th DAY OF APRIL, 1963.

Homer H. Turner
 Registered Professional Engineer
 No. 18111, 1963