

NANCE SUB-DIVISION

(1-159

A RE-ARRANGEMENT OF PORTIONS OF LOTS 13, 14, 15 & 16 OF THE RIVERVIEW ESTATES PLAT BOOK 'C', PAGE 402-403

STATE OF ALABAMA:
COUNTY OF ETOWAH:

We, the undersigned, hereby approve the Sub-Division represented by the following plat:

Etowah County Health Dept. John W. Kinsinger, Director
 Water Works & Sewer Board John W. Kinsinger, Chairman
 Goddard City Planning Commission John W. Kinsinger, Chairman
 Goddard City Engineer John W. Kinsinger

SCALE: 1" = 100'
C.M.B.

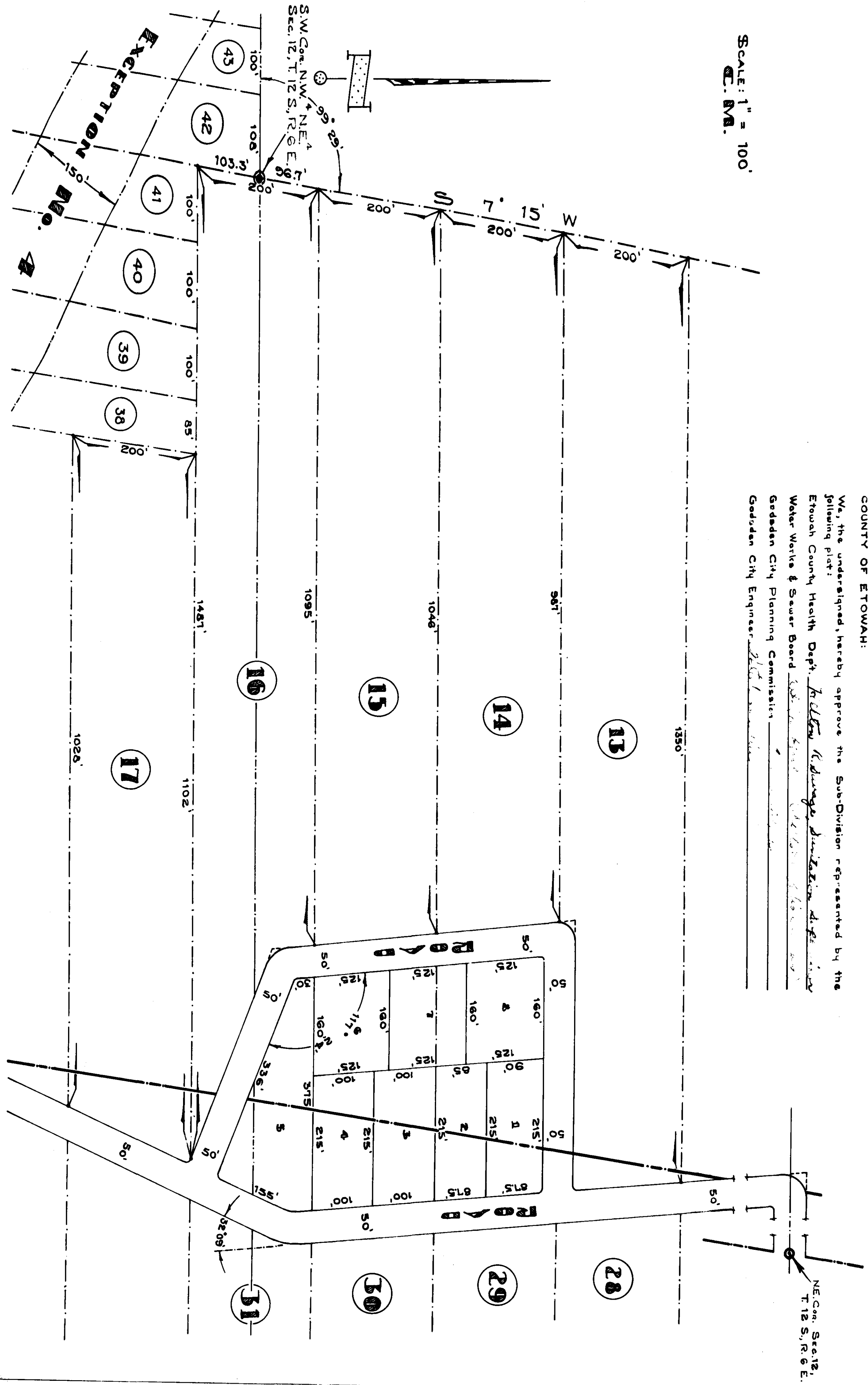

STATE OF ALABAMA:
COUNTY OF ETOWAH:

I, James T. James, a registered engineer and land surveyor of Goddard, Alabama, do hereby certify that I have made an actual survey of the land shown herein and that same is true and correct as shown.
According to my survey this is the 14 Day of March, 1981

Signed: James T. James
Ala. Reg. No. 2261

STATE OF ALABAMA:
COUNTY OF ETOWAH:

We, the undersigned, James T. James and wife, and ESTHER JAMES, owners of the land shown herein, do hereby certify, confirm, and adopt this plat as being true and correct as shown.
This is the 14 Day of March, 1981.

Signed: James T. James
ESTHER JAMES

STATE OF ALABAMA:
COUNTY OF ETOWAH:

I, John W. Kinsinger, a Notary Public, in and for said county and state, hereby certify that James T. James and wife, joint owners of the land shown herein and who are known to me, acknowledged before me on this day that they executed the same voluntarily on the day the same bears date.
Given under my hand and seal this the 14 Day of March, 1981.

Signed: John W. Kinsinger
Notary Public

115