

Womens 2nd. Addition

G-149

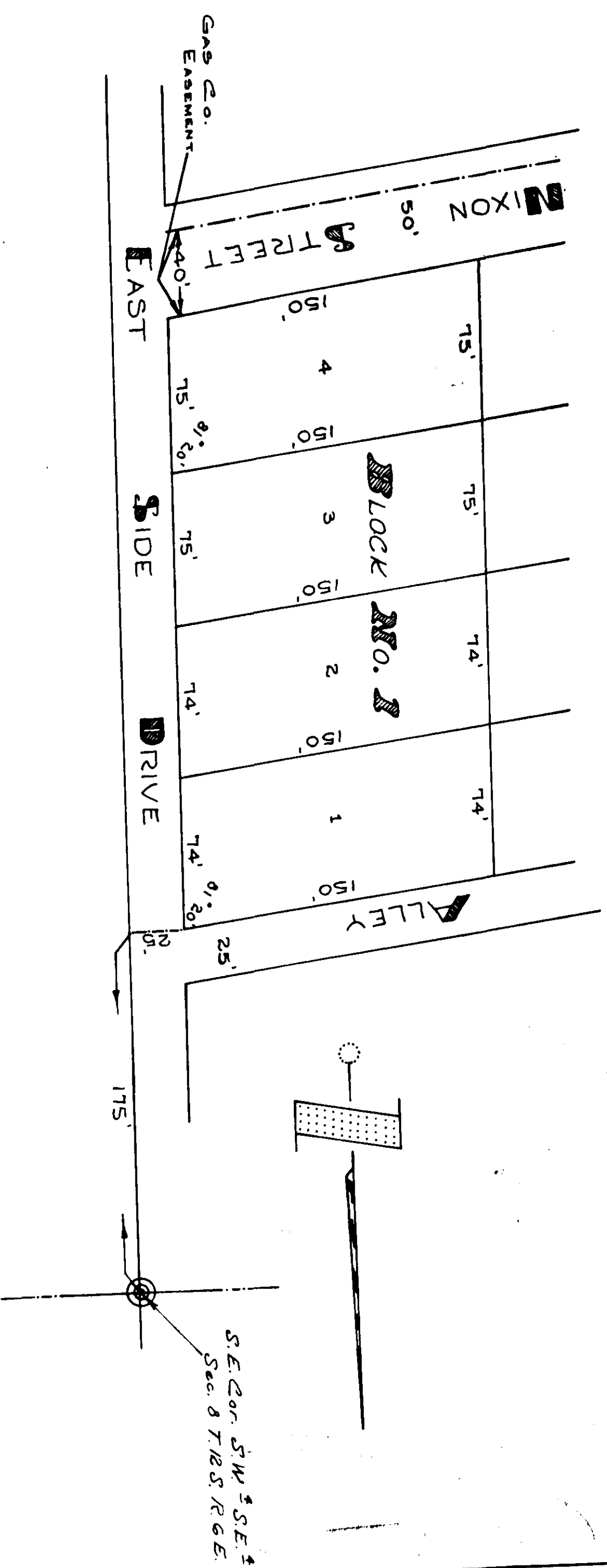

STATE OF ALABAMA:
COUNTY OF ETOWAH:

I, Mac D. Waldrup, a Notary Public in and for said county and state, do hereby certify that on this day appeared before me the signed owners of the land shown herein, and being known to me, acknowledged before me that they executed the same voluntarily on the day the same bears date.

Given under my hand and seal, this the 20 Day of Feb, 1961
Signed: Mac D. Waldrup
Notary Public

STATE OF ALABAMA:
COUNTY OF ETOWAH:

I, W.E. Owens, the undersigned owner of the above shown land, do hereby certify, confirm and adopt this plat as being true and correct.
W.E. OWENS
This the 20 Day of Feb, 1961.

Signed: _____
Owner

STATE OF ALABAMA:
COUNTY OF ETOWAH:

I, James T. Jones, a registered engineer - surveyor of Etowah County, hereby certify that I have made an actual survey of the land shown herein and that same is true and correct as shown.

According to my survey, this the 20 Day of Feb, 1961
Signed: James T. Jones
James T. Jones
Ala. Reg. No. 2261

JFH: C11

STATE OF ALABAMA:
COUNTY OF ETOWAH:

We, the undersigned, hereby approve the subdivision represented by the foregoing plat
Etowah County Health Dept.: _____
Date: _____
Etowah County Planning Commission: _____
Date: _____
Gadsden City Engineer: _____
Date: _____
Water Works & Sewer Board: _____
Date: _____

11-2-1-1

TROY E. WATFORD
CONSULTING
GADSDEN, ALA.