

Look
PREP
G-147.

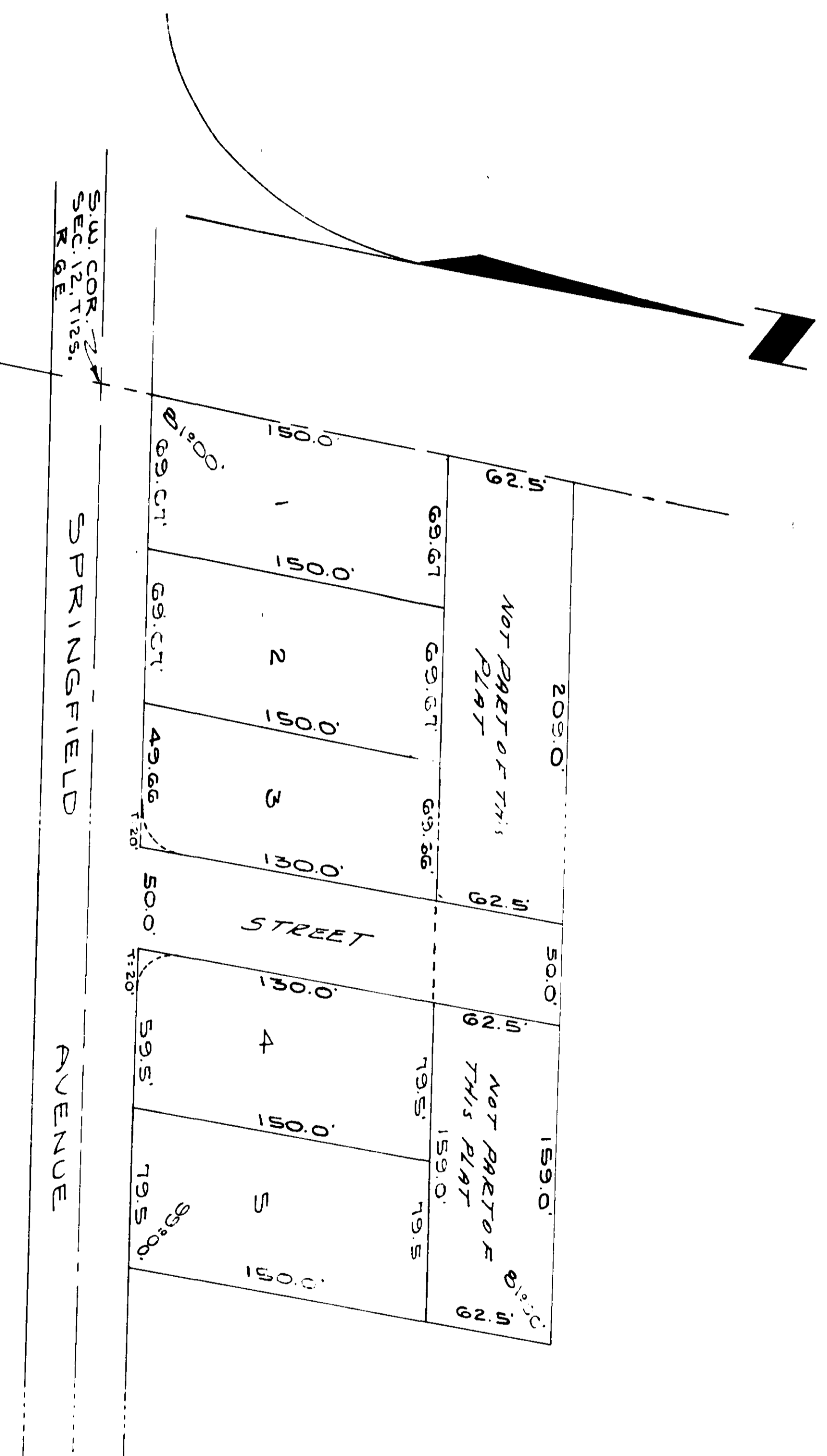

STATE OF ALABAMA:
COUNTY OF ALABAMA:
I, THE MASTER OF RECORD, A REGISTERED ENGINEER AND SURVEYOR OF GEORGIA, HEREBY CERTIFY THAT THE ABOVE STIPULATED SURVEY OF THE ABOVE PROPERTY AND CORRECT AS SHOWN TO MY SURVEY THIS 9TH DAY OF JUNE, 1959.....

SIGNED: *W. G. Warrford*
W. G. WARRFORD, REG. NO. 29

STATE OF ALABAMA:
COUNTY OF ALABAMA:
WE, THE ROYAL AND WIFE, MATTIE BEATRICE ROYAL, THE UNDERSIGNED OWNER OF THE ABOVE PROPERTY AND CORRECT AS SHOWN TO MY SURVEY, BEING TRUE AND CORRECT AS SHOWN.

SIGNED: _____ OWNER
SIGNED: *Mittie Warrford* OWNER

STATE OF ALABAMA:
COUNTY OF ALABAMA:
WE, THE UNDERSIGNED, HEREBY APPROVE FOR RECORDING THE ABOVE PLAT.
ETOWAH COUNTY HEALTH DEPT.
DATE: _____ TITLE: _____
WATER WORKS & SEWER BOARD
DATE: _____ TITLE: _____
CITY ENGINEER, GADSDEN: *S. G. White*
DATE: _____ TITLE: _____
PLANNING COMMISSION, GADSDEN: _____
DATE: _____ TITLE: _____

STATE OF ALABAMA:
COUNTY OF ALABAMA:
I, *Mac Warrford*, A NOTARY PUBLIC DO HEREBY CERTIFY THAT ON THIS DAY OF _____ 1959, I AND MY COLLEAGUES, THE UNDERSIGNED, BEING DULY SWORN AND BEING FULLY AWARE OF THE CONTENTS AND BEING FULLY AWARE OF THE SIGNATURES OF THE PARTIES TO THE SAME, I HAVE PERSONALLY OBSERVED THE SIGNATURES OF THE PARTIES TO THE SAME AND SEAL THIS _____ DAY OF JUNE 1959.....

Mac Warrford
NOTARY PUBLIC

W. G. Warrford
NOTARY PUBLIC
GADSDEN, ALA.
JUN 11 1959