

41 107

B.H. YACKEE RIVERSIDE ACRES

FIRST ADDITION
SEC. 29
TMSPLIS RANGE 7E ETOWAH CO. ALA.

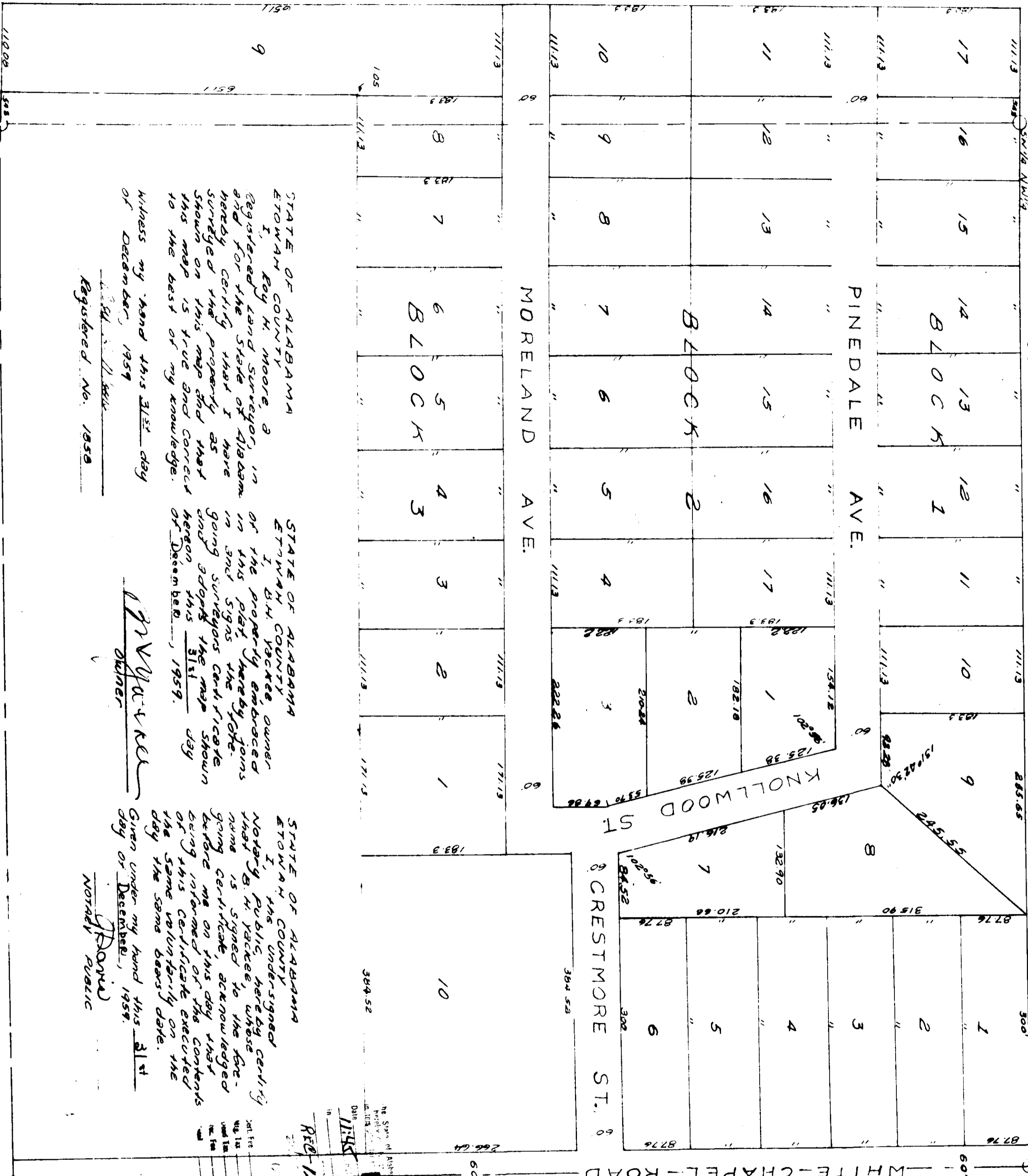

STATE OF ALABAMA

ETOWAH COUNTY
I, W. H. Moore,
Registered Land Surveyor in
the State of Alabama, do hereby
certify that I have gone to the
field and shown the map and
boundaries of this land to the
persons named herein on the
day the same bears date.

Witness my hand this 31st day
of October, 1959.
W. H. Moore
Registered No. 1959

STATE OF ALABAMA

ETOWAH COUNTY
I, B. H. Yackee, owner
of the property embraced
in this plat, hereby joins
in and signs the certificate
going to certify the same
and adopt the map shown
on this map and consent
to the same on this day
of December, 1959.

Witness my hand this 31st day
of October, 1959.
B. H. Yackee
Owner

STATE OF ALABAMA

ETOWAH COUNTY
I, the undersigned
Notary Public, hereby certify
that B. H. Yackee, whose name
is signed to the foregoing
certificate, acknowledged
being informed of the contents
of this certificate and the
same voluntarily on the
day the same bears date.

Given under my hand this 31st
day of December, 1959.
David
Notary Public

REC-11-31-59
DEC 31 1959
NOTARY PUBLIC