

G-103

FIRST ADDITION TO COUNTRY CLUB TERRACE

STATE OF ALABAMA  
 COUNTY OF ETOWAH  
 WE, HUBERT R. OWEN, AND WIFE AUDEY F. OWEN,  
 WILLIAM HOYT OWEN AND WIFE BERTHA OWEN, AB,  
 JAMES AND WIFE JUE HAMES, BRYSON L. COPELAND  
 AND WIFE DOBIE S. COPELAND, AND YVETTE MAINE  
 COPELAND AND WIFE HELEN COPELAND, THE UNDER-  
 SIGNED OWNERS OF THE HEREIN SHOWN LANDS, DO  
 HEREBY RATIFY, CONFIRM AND ADOPT THE HEREIN  
 SHOWN PLAT AS BEING TRUE AND CORRECT AS  
 SHOWN:

SIGNED: *Hubert R. Owen* OWNER  
*Audrey F. Owen* OWNER  
*William Hoyt Owen* OWNER  
*Bertha Owen* OWNER  
*James Hames* OWNER  
*Bryson L. Copeland* OWNER  
*Dobie S. Copeland* OWNER  
*Yvette Maine Copeland* OWNER  
*Helen Copeland* OWNER

CITY OF GADSDEN  
 COUNTY OF ETOWAH  
 STATE OF ALABAMA  
 WE, THE UNDERSIGNED, HEREBY APPROVE THE  
 SUBDIVISION AND PLAT AS HEREIN SHOWN:  
 DATE: \_\_\_\_\_ TITLE: \_\_\_\_\_  
 WATER & SEWER BOARD: \_\_\_\_\_ TITLE: \_\_\_\_\_  
 DATE: \_\_\_\_\_ TITLE: \_\_\_\_\_  
 CITY ENGINEER: \_\_\_\_\_ TITLE: \_\_\_\_\_  
 DATE: \_\_\_\_\_ TITLE: \_\_\_\_\_  
 CITY PLANNING COMMISSION: \_\_\_\_\_ TITLE: \_\_\_\_\_

COUNTY OF ETOWAH  
 STATE OF ALABAMA  
 I, *James M. Stille*, A NOTARY PUBLIC, DO  
 HEREBY CERTIFY THAT ON THIS DAY APPEARED BEFORE  
 ME THE ABOVE SIGNED OWNERS OF THE LANDS  
 SHOWN HEREIN AND BEING KNOWN TO ME, THAT  
 THEY ACKNOWLEDGED BEFORE ME, THAT THEY  
 EXECUTED THE SAME VOLUNTARILY ON THE DAY THE  
 SAME BEARS THE DATE:  
 GIVEN UNDER MY HAND AND SEAL THIS 29 DAY OF  
August 1959.

*James M. Stille*  
 Notary Public

FILED-174/197  
 25  
 17  
 1959  
 1.25

RECORDED DECE 1958  
 1147  
*John H. Moore*  
 State of Alabama

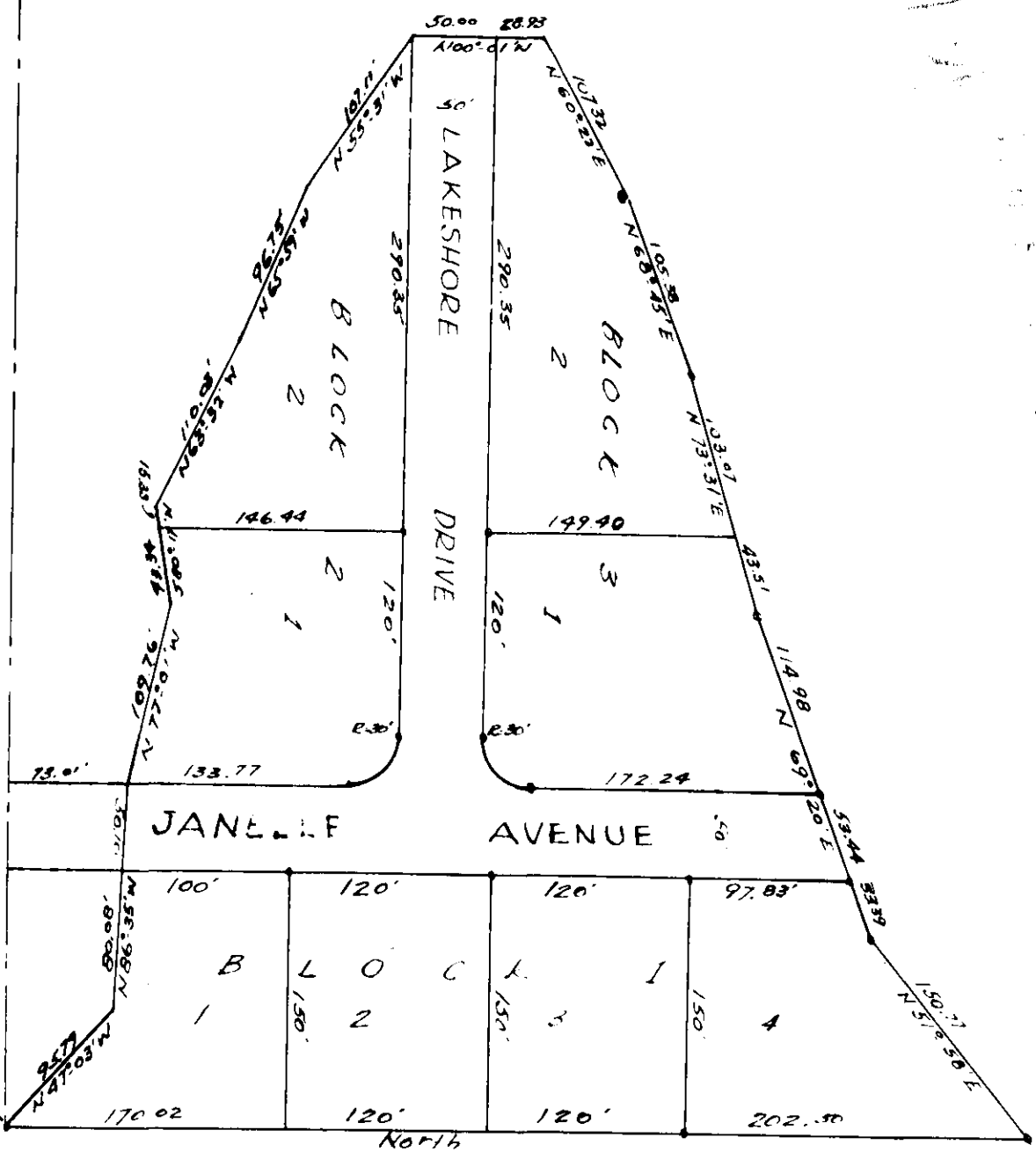

I, Roy H. Moore, a registered land surveyor, State of Alabama, do hereby certify that I have surveyed the property as shown on this plat and do hereby certify the same to be true and accurate to the best of my knowledge on this 10th day of August 1959.

Signed: *Roy H. Moore*  
 Roy H. Moore L.S. Lic. No. 1858

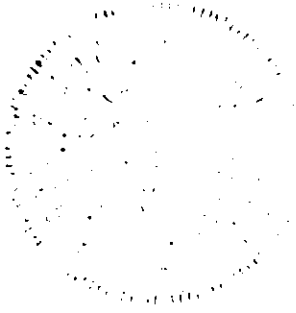

Note  
 All lots in this subdivision are of  
 or above division size in Alabama.  
 In all jurisdictions not all corners.

NE corner SE 1/4 SE 1/4  
 Sec 20, TWP 12, R 10 E