

SHANNON HILLS

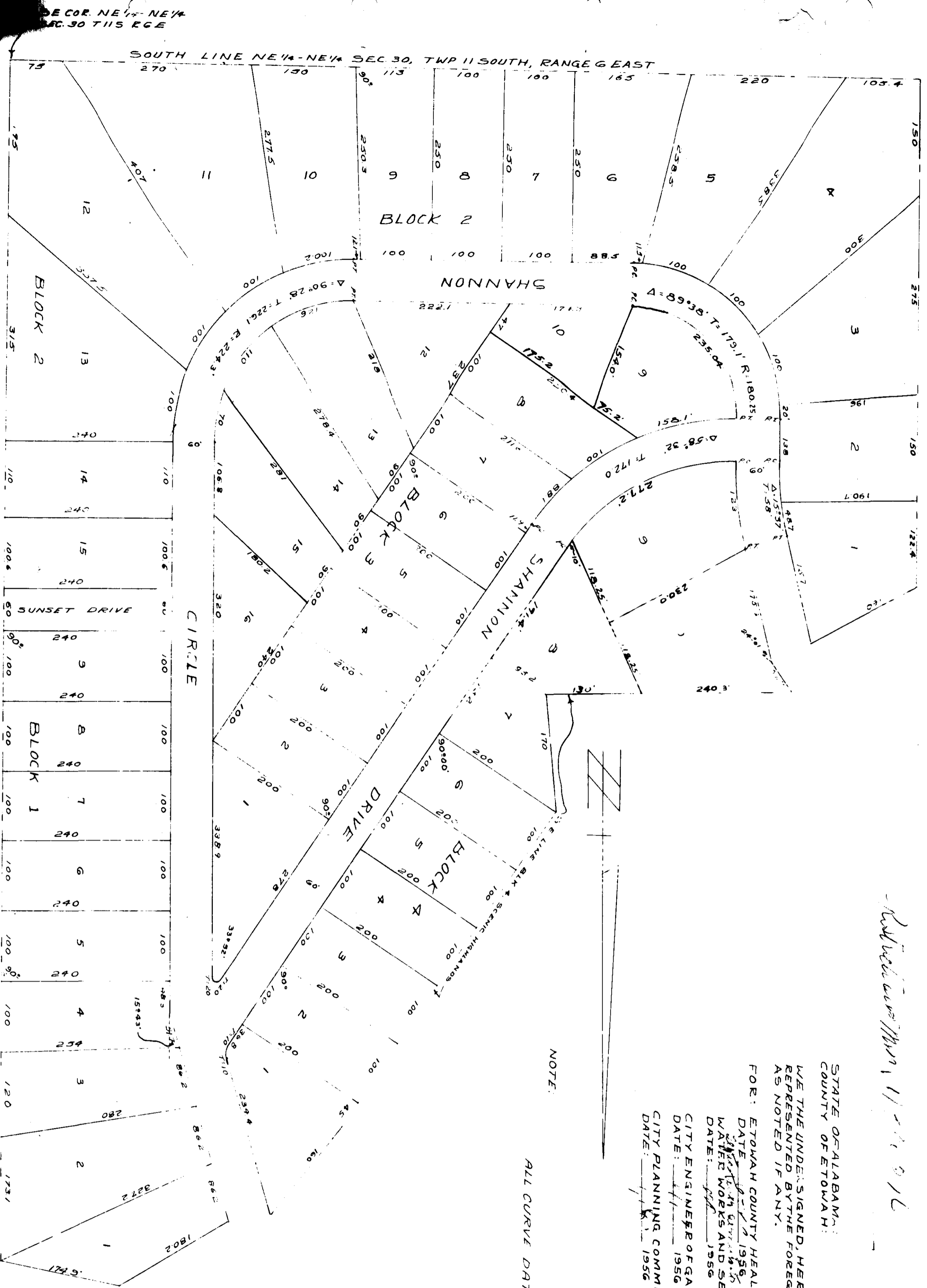

STATE OF ALABAMA:
 COUNTY OF ETOWAH:
 WE THE UNDERSIGNED, HEREBY APPROVE THE SUBDIVISION REPRESENTED BY THE FOREGOING PLAT WITH THE EXCEPTIONS AS NOTED IF ANY.

FOR: ETOWAH COUNTY HEALTH DEPARTMENT
 DATE: June 1956
 W. H. GADSDEN, HEALTH COMMISSIONER

CITY ENGINEER OF GADSDEN: TITLE: _____
 DATE: June 1956

CITY PLANNING COMMISSION OF GADSDEN: TITLE: _____
 DATE: June 1956

NOTE:
 ALL CURVE DATA SHOWN IS TO 4' STREETS

STATE OF ALABAMA:
 COUNTY OF ETOWAH:
 I, T. E. WATFORD, REGISTERED ENGINEER, SURVEYOR OF ALABAMA, HEREBY CERTIFY THAT I HAVE MADE AN ORIGINAL SURVEY OF THE ABOVE SHOWN LANDS AND THAT THE SAME IS TRUE AND CORRECT AS SHOWN.
 WITNESSED MY HAND AND SEAL THIS 12TH DAY OF JUNE, 1956.

SIGNED: T. E. Watford
 T. E. WATFORD
 ALA. REG. NO. 23

STATE OF ALABAMA:
 COUNTY OF ETOWAH:
 I, W. ALLEN, THE UNDERSIGNED OWNER OF THE LANDS SHOWN HEREIN DO HEREBY RATIFY CONFIRM AND ADOPT THIS PLAT AS BEING TRUE AND CORRECT AS SHOWN.

SIGNED: W. Allen
 W. ALLEN, OWNER.

STATE OF ALABAMA:
 COUNTY OF ETOWAH:
 I, J. D. ALLEN, A NOTARY PUBLIC DO HEREBY CERTIFY THAT ON THIS DAY APPEARED BEFORE ME THE HEREIN SIGNED OWNERS OF THE ABOVE SHOWN LANDS AND BEING KNOWN TO ME THAT THEY ACKNOWLEDGE BEFORE ME THAT THEY EXECUTED THE SAME VOLUNTARILY ON THE DAY THE SAME WERE SIGNED AND SEAL THIS 12TH DAY OF JUNE, 1956.

SIGNED: J. D. Allen
 J. D. ALLEN, Notary Public

THE STATE OF ALABAMA
 ETOWAH COUNTY
 OFFICE OF PROBATE JUDGE
 I, _____, Judge of Probate, Etowah County, Ala.
 do hereby certify that the foregoing was filed in office for record on this day of _____, 1956, at _____ o'clock _____ M.
 The following fees were paid:
 Not. Fee _____
 Seal Fee _____
 Date _____

 Judge of Probate, Etowah County, Ala.

Robert ...