

6-7

BUTTRAM ADDITION

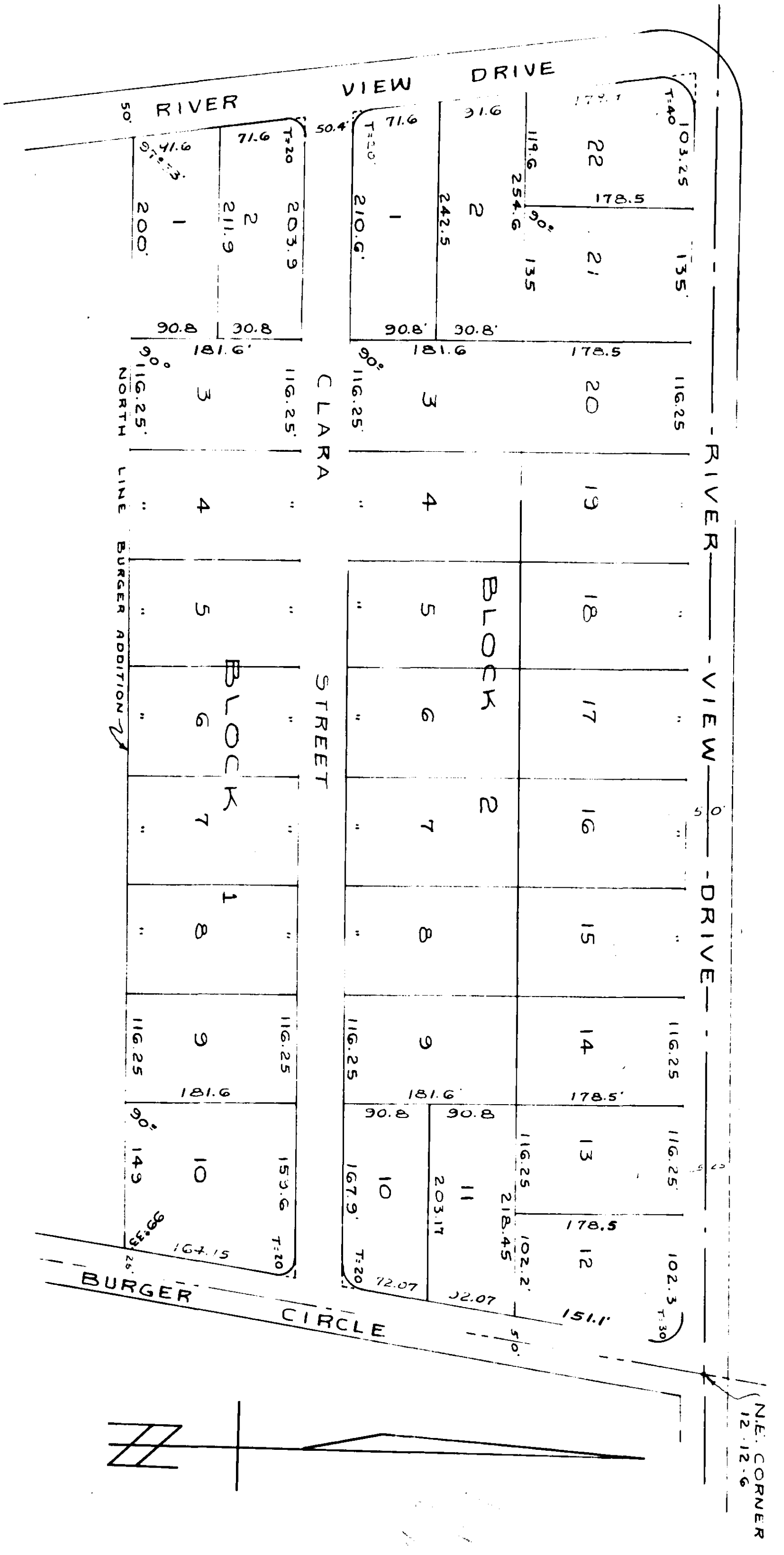

STATE OF ALABAMA  
 COUNTY OF ETOWAH:  
 I, T. E. WATFORD, A REGISTERED ENGINEER-SURVEYOR OF GADSDEN, ALA., HEREBY CERTIFY THAT I HAVE MADE AN ACTUAL SURVEY OF THE ABOVE SHOWN LANDS AND THE SAME IS TRUE AND CORRECT AS SHOWN ACCORDING TO MY SURVEY THIS 21ST DAY JUNE, 1957.

SIGNED: T. E. Watford REGISTERED ENGINEER-SURVEYOR

STATE OF ALABAMA:  
 COUNTY OF ETOWAH:  
 WE, T. O. BUTTRAM AND WIFE, CLARA P. BUTTRAM, THE UNDERSIGNED OWNERS OF THE LANDS SHOWN ABOVE, DO HEREBY RATIFY, CONFIRM, AND ADOPT THIS PLAT AS BEING TRUE AND CORRECT AS SHOWN.

SIGNED: T. O. Buttram OWNER  
 SIGNED: Clara P. Buttram OWNER

STATE OF ALABAMA:  
 COUNTY OF ETOWAH:  
 I, Max Weidung A NOTARY PUBLIC, DO HEREBY CERTIFY THAT ON THIS DAY APPEARED BEFORE ME THE ABOVE SIGNED OWNERS OF THE LANDS SHOWN HEREIN, AND BEING KNOWN TO ME, THAT THEY ACKNOWLEDGE BEFORE ME, THAT THEY AGREED TO THE SAME VOLUNTARILY ON THE DAY AND SEAL THIS DAY OF JUNE, 1957, GIVEN UNDER MY HAND AND SEAL THIS DAY OF JUNE, 1957.

SIGNED: Max Weidung  
 NOTARY PUBLIC

STATE OF ALABAMA:  
 COUNTY OF ETOWAH:  
 WE, THE UNDERSIGNED, HEREBY APPROVE THE SUBDIVISION REPRESENTED BY THE FOREGOING PLAT:

FOR: ETOWAH COUNTY HEALTH DEPARTMENT: THOMAS E. WATTS  
 DATE: 21-6-57 TITLE: REGISTERED ENGINEER

FOR: GADSDEN PLANNING COMMISSION: W. H. Little  
 DATE: 21-6-57 TITLE: Chairman

FOR: GADSDEN CITY ENGINEER: W. H. Little  
 DATE: 21-6-57 TITLE: City Engineer

116-1-1-1  
 4 1  
 116-1-1-1  
 4 1