

STATE OF ALABAMA
 COUNTY OF ETOWAH:
 WE, THE UNDERSIGNED HEREBY APPROVE THE SUBDIVISION
 REPRESENTED BY THE FOREGOING PLAT:
 FOR: ETOWAH COUNTY HEALTH DEPARTMENT: *HEALTH DEPARTMENT*
 DATE: *12-1-1957* TITLE: *WATERWORKS & SEWERWORKS*
 FOR: GADSDEN PLANNING COMMISSION: *PLANNING COMMISSION*
 DATE: *12-1-1957* TITLE: *WATERWORKS & SEWERWORKS*
 FOR: GADSDEN CITY ENGINEER: *GADSDEN CITY ENGINEER*
 DATE: *12-1-1957* TITLE: *WATERWORKS & SEWERWORKS*
 FOR: WATER WORKS & SEWER BOARD:
 DATE: _____ TITLE: _____
 SEC. 30, SW 1/4, NE 1/4
 SEC. 30, TWP 11, R. 6 E.

STATE OF ALABAMA
 COUNTY OF ETOWAH:
 I, *JACK FOX*, A REGISTERED ENGINEER - SURVEYOR OF
 GADSDEN, ALA, HEREBY CERTIFY THAT I HAVE MADE AN ACTUAL
 SURVEY OF THE LANDS SHOWN HEREIN AND THAT THE SAME
 IS TRUE AND CORRECT AS SHOWN.
 ACCORDING TO MY SURVEY THIS 4TH DAY OF JANUARY, 1957
 SIGNED: *J. E. WATFORD*
 T. E. WATFORD
 ALA. REC. NO. 29

STATE OF ALABAMA
 COUNTY OF ETOWAH:
 AND HUSBAND, JACK FOX
 WE, *JEMELL M. FOX*, HEREBY CERTIFY AND ADOPT
 SHOWN HEREIN, DO HEREBY CONFIRM AND ADOPT
 THIS PLAT AS BEING TRUE AND CORRECT AS SHOWN.
 SIGNED: *Jack Fox*
 OWNER
 SIGNED: *Jemell M. Fox*
 OWNER

STATE OF ALABAMA
 COUNTY OF ETOWAH:
 I, *JACK FOX*, A REGISTERED ENGINEER - SURVEYOR OF
 GADSDEN, ALA, HEREBY CERTIFY THAT I HAVE MADE AN ACTUAL
 SURVEY OF THE LANDS SHOWN HEREIN AND THAT THE SAME
 IS TRUE AND CORRECT AS SHOWN.
 ACCORDING TO MY SURVEY THIS 4TH DAY OF JANUARY, 1957
 SIGNED: *J. E. WATFORD*
 T. E. WATFORD
 ALA. REC. NO. 29

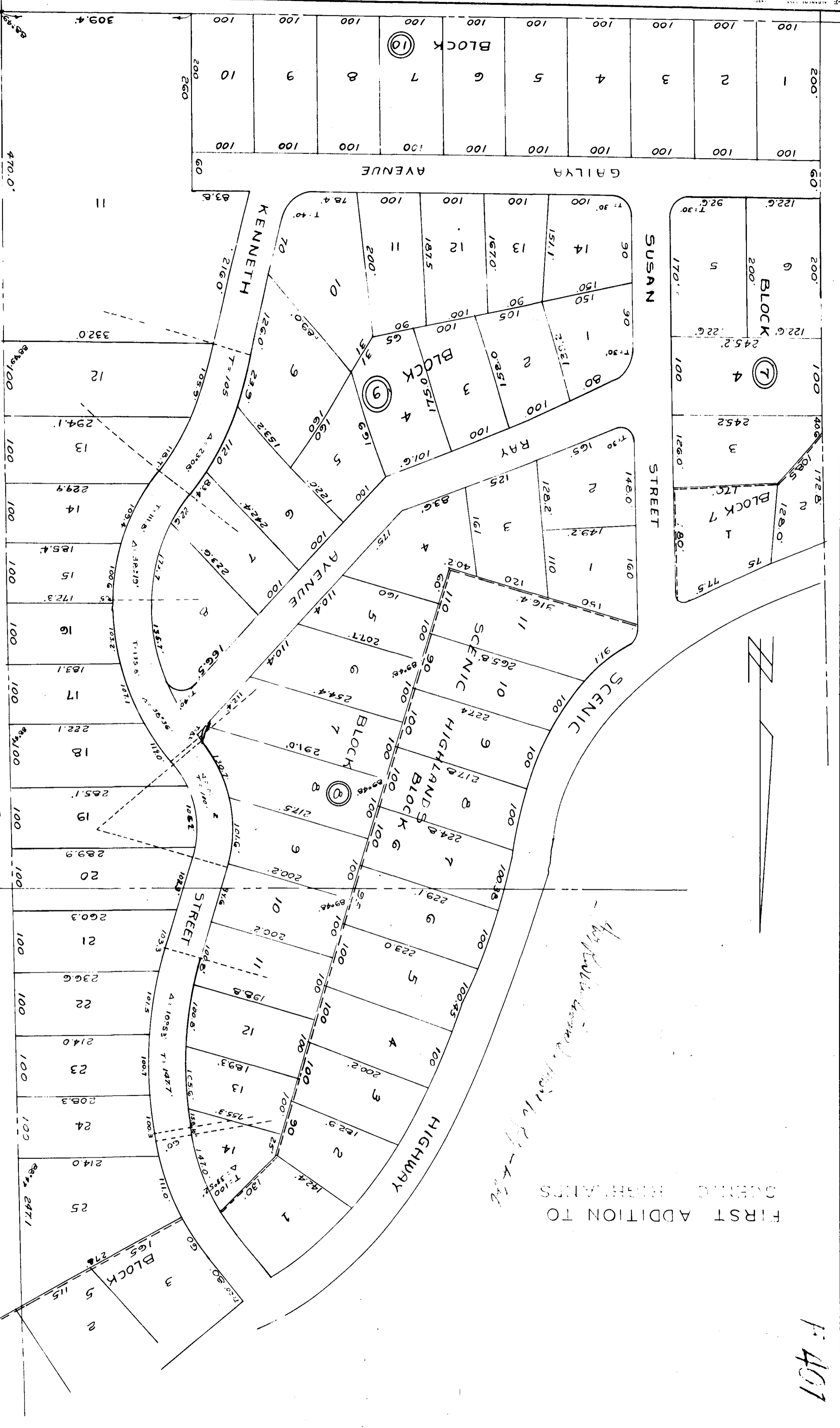

FIRST ADDITION TO
 SCENIC HIGHWAYS

F: 401