

NW COR OF LOT # 2 OF MRS PEARL LUCY PERMAN'S
REARRANGEMENT, PER PLAT BOOK 'C', PAGES 294-95.

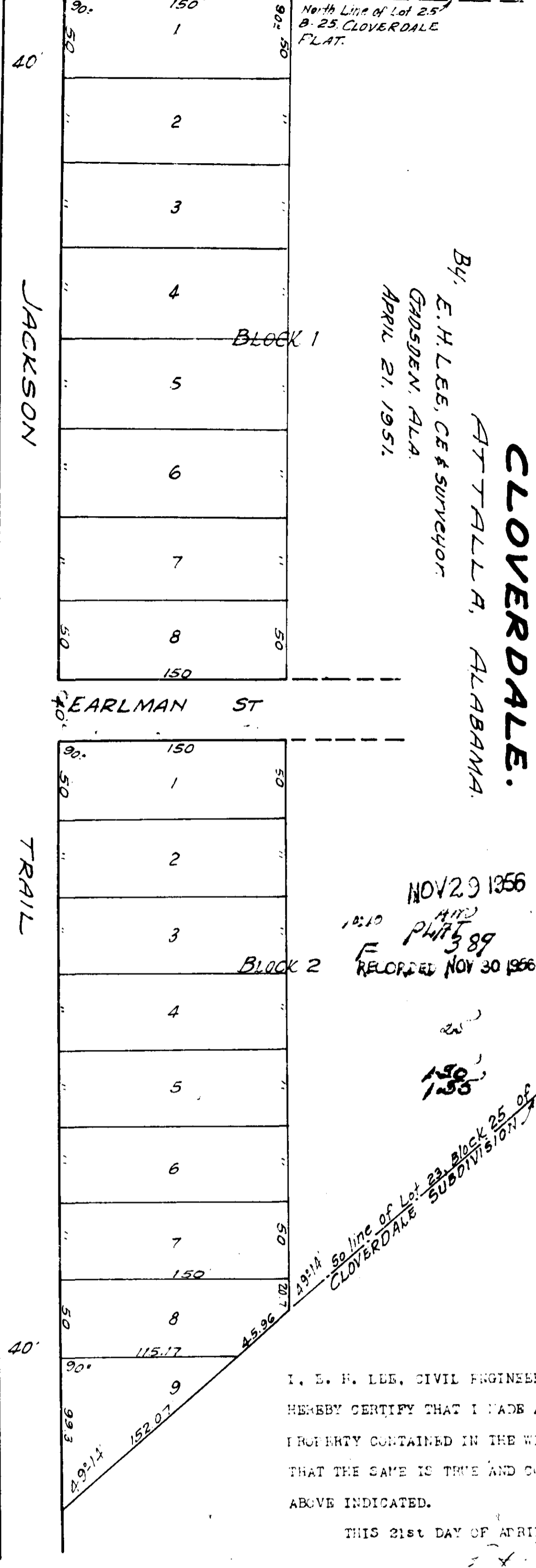

UNIT NO 1 OF
E. L. PERMAN'S FIRST ADD'N
TO
CLOVERDALE.

By
E. H. LEE, CE & Surveyor
GADSDEN, ALA.
APRIL 21, 1951.

BLOCK 1

BLOCK 2

NOV 29 1956
1210
NOV 29 1956
RECORDED NOV 30 1956

E. H. LEE, CIVIL ENGINEER AND SURVEYOR,
HEREBY CERTIFY THAT I MADE A SURVEY OF THE
PROPERTY CONTAINED IN THE WITHIN PLAT AND
THAT THE SAME IS TRUE AND CORRECT AS HEREIN
ABOVE INDICATED.

THIS 21st DAY OF APRIL, 1951.

GADSDEN, ALA. E. H. LEE SURVEYOR

E. L. PERMAN, OWNER OF THE PROPERTY SHOWN IN THE WITHIN PLAT, HEREBY RATIFY,
CONFIRM AND ADOPT THE SAID PLAT AND SURVEY AS BEING TRUE AND CORRECT.
THIS THE 28th DAY OF Nov, 1956 E. L. Perman

STATE OF ALABAMA)
COUNTY OF ETOWAH)
I, John W. Jackson, A NOTARY PUBLIC IN AND FOR SAID STATE
AND COUNTY, HEREBY CERTIFY THAT E. L. PERMAN, WHOSE NAME IS SIGNED TO THE FOREGOING
INSTRUMENT AND WHO IS KNOWN TO ME, ACKNOWLEDGED BEFORE ME ON THIS DATE THAT, BEING
INFORMED OF THE CONTENTS OF THE SAID INSTRUMENT, HE EXECUTED THE SAME VOLUNTARILY
FOR AND AS THE ACT OF HIS OWN FREE WILL AND ACCORD.

GIVEN UNDER MY HAND AND SEAL ON THIS THE 28th DAY OF Nov, 1956.

John W. Jackson
NOTARY PUBLIC

F-389